RAINFALL
Rain Last Season ..... .07 in.
Rain This Season ..... .00 in.
Rain Last Season ..... .04 in.

UKIAH REPUBLICAN PRESS

THE LEADING NEWSPAPER OF MENDOCINO COUNTY

THE WEATHER
DR. GEORGE McCOWEN, Observer.
Max. Temp. ..... 108 deg.
Min. Temp. ..... 47 deg.

VOLUME XLVIII. UKIAH, MENDOCINO COUNTY, CALIFORNIA, SEPTEMBER 10, 1924 NUMBER 15

$100,000 MAY BE SPENT FOR PALACE ANNEX

Modern Hostelry Will Take Care Of Many Travelers Here

WILL HAVE AN ELEVATOR

Two Store Rooms For School Street Side Provided For

Ideas which are to be incorporated into plans for the erection of a three-story annex to The Palace Hotel have been outlined to Architect Paul V. Tuttle, who drew the plans for the Masonic Temple, now in course of construction here, by Frank Sandelin and, just as soon as the plans are perfected, provided they meet Mr. Sandelin's conceptions and can be kept within an expenditure of $100,000, decision will be made.

What Aim Is.

Mr. Sandelin wishes to add 50 additional rooms to The Palace Hotel, each room to have a bath and all are to be furnished handsomely. There is to be an elevator and the structure will extend from State street to School street. On the School street side, on the ground floor, Mr. Sandelin wishes to have two store rooms for rental purposes.

To Be Hurried Along.

If everything turns out as the plans now are the structure will be ready to take care of the tourist trade next season.

The dining room is to be enlarged and very probably there will be an additional dining room arranged so it may be turned into a ballroom or private banquet hall.

Trade Too Heavy.

For months past The Palace Hotel has been unable to handle all the trade applying for accommodation.

Details Forthcoming Soon.

It is understood Architect Tuttle will likely begin work on the plans this week and complete them within the next two weeks. Immediately after this, decision by Mr. Sandelin will be made.

Will Mean Much.

Mr. Sandelin will, if he adds the annex, have one of the largest hotels to be found in any town the size of Ukiah in the state. The Palace now has 80 rooms and with the annex it will have 130 rooms. In the past much auto trade has gone on to Willits, because it could not be taken care of here. With the annex added The Palace will be able to absorb much of this business next summer.

Mrs. A. Perelli-Minetti is home from Healdsburg where she was called by the serious illness of her mother, Mrs. W. B. Whitney. A decided improvement was observed in Mrs. Whitney's case before Mrs. Perelli returned.

REMEMBERED THE PRESS

Recently The Republican Press was placed under obligations to Flowers & Stickney, Cunningham & Thomas, Bonnie Brae orchard, and Wayne and L. E. Crawford for boxes of choice fruit, generously sent by the gentlemen named.

A Big Tumor

Dr. L. K. Van Allen last week operated on Mrs. Thomas Lawson, of Hopland, for tumor, and removed a growth which weighed 50 pounds. The great size of the tumor would have caused death within a short time. Since the operation Mrs. Lawson has been doing nicely, and complete restoration to health is expected to result.

"NIGHT IN BOHEMIA" CAST WELL DRILLED

Program Tomorrow At School Auditorium Will Make A Hit

The stage is all set at the school auditorium for the Knights of Pythias entertainment, "A Night in Bohemia," to be presented by local talent under the direction of J. Lloyd Stanley and Mrs. E. B. Gibson tomorrow night, beginning at eight o'clock.

Many Taking Part.

The cabaret minstrel cast includes Tom Maguire, majordomo; Joe Wilson, chief cook; Chas. Todhunter, chief waiter; Mrs. E. B. Gibson, musical director. The guests and entertainers are Velma Davidson, Vincent Giorno, Fred Nassie and sixteen chorus girls as follows: Noami Mason, Margaret Cox, Virginia Herron, Viola Hale, Dora Jensen, Myrtle Elliot, Barbara Barker, Nadine Moffitt, Juanita Iversen, Valeska West, Marion Hansen, Virginia Benjes, Loretta Thomas, Phyllis Buchanan ,Pauline Benjes, Verna Moffitt.

Some Delightful Music.

Special musical numbers include the opening number, "Walla Walla," by Joe Wilson; "Carissina," by V. Giorno; specialty solo, Fred Nassie; Spanish dance, Hazel Lyons; "Land of Bohemia," V. Giorno; "Mandalay," Velma Davidson; "Land of Sunset Dreams," chorus; specialty dance, Hazel Lyons; "Rockabye Blues," Virginia Benjes; "Oriental Love Dreams," Phyllis Buchanan; "Why Did You Do It," Myrtle Elliot; "Hortense," chorus; barn dance, entire company.

Some Clever Vaudeville.

Other numbers include Miss Grace Connors in a monologue; selections by the Ukiah quartet; Miss Joy Van Allen in a specialty; Vincent Giorno and Mrs. Peggy Lynch in a duet, and Edgar Stout in a monologue. A tabloid musical comedy will include a cast with Velma Davidson as Trixie; Mrs. V. Giorno as Aunt Jane; C. Crawford as Uncle Josh; S. A. Macdonald as the sheriff, and Jack Stanley as Hiram.

Tickets are 50 cents and the fund so derived will be used to improve the recreation grounds on Russian river.

NEW DENTIST HERE

Dr. H. C. Hartman, who is a graduate of the Colege of Physicians and Surgeons of San Francisco, is to enter the local professional field. Dr. Hartman will locate in the Morris building in State street and will include orthodontia in his general practice. Dr. Hartman is a guest in the A. R. Steiert home for the present.

MOVED OFFICES

Attorney Lilburn Gibson has moved his law offices to the Morris building on State street.

"NO DECISION" AGAIN RESULTS IN WRESTLING

Question Of Superiority Between Grapplers Left In Doubt

MANY WATCHED BOUT

Wallace Has Improved But Poulos Likely Is Best Man

Paul Poulos and Eddie Wallace have met again and the question of which was the best wrestler has been left undecided. The match at Willits Saturday was witnessed by the largest crowd that has ever seen a wrestling bout in that city. The contest provided lacked nothing in the nature of athletic strength and endurance.

How It Came Out.

The first fall was won by Poulos in one hour and six minutes with an arm lock and body scissors. Forty-two minutes later Wallace got a fall from Poulos with a headlock. These were all the falls obtained and for the last 12 minutes of the match Wallace had seven different headlocks on Poulos but could not handle him.

Met Four Times.

The men have met on four occasions. In one match Poulos won the event; another time the pair went to a draw. The third time Wallace and Poulos met when Poulos had a great boil on his wrist. He threw Wallace once, but in the struggling the boil became inflamed and it was necessary for Poulos to throw up the match and have the boil lanced and, although Poulos had gotten the only fall in the evening, he was, perforce, because he could not go on, compelled to give the match to Wallace. The fourth time the men came together was Saturday, when the result was again a draw.

Was Better Trained.

Wallace had been training a month. He had Douglas Park and Ad Santel help him out and he was constantly in the open. On the other hand Poulos worked in his store—this is his busiest season—and he was not able to get out to do any training worth while. On top of this he had no one his size to wrestle with, being forced to work out with boys. However, there is no gainsaying Wallace has improved greatly since he began wrestling hereabouts and that he is now an excellent matman, yet few who know the wrestling game will doubt but that, if Poulos went into training, he would decisively beat the Willits man.

Neither wrestler has any complaint to make and the public at Willits certainly got its full entertainment.

Want It Decided.

Everyone wants to see Wallace and Poulos come together again, but there is no movement by the two men looking to a return match at the present time. The fact so many people went to Willits from Ukiah and cheered Poulos on was greatly appreciated by Poulos and he has so expressed himself since the match.

'Jim' Thornton Shows He Is A 'Good Sport'

J. J. Thornton was in The Press office last week and the question of his recent defeat by Supervisor Ford happened to come up and Mr. Thornton's comment on the election indicated he was a game loser. "Of course I should have liked to have defeated Mr. Ford and I did all I could to win, but I lost. I haven't any grouch, however, and I hope Mr. Ford will do everything possible to help the county and that he will entirely satisfy the taxpayers. If at any time I can, in my little way, be of service to Mr. Ford in accomplishing any good movement for Mendocino county, I surely will be glad to have the chance to aid my successful opponent. I thank everyone who helped me at the primary and I do not feel unkindly toward those who, for any reason, saw fit to vote for Mr. Ford."

HURLEY BOYS VISIT

John, Charles and Cornelius Hurley motored to their home in Albion to pass a week with their parents. The brothers stopped here to visit their brother, J. C. Hurley. John is vocational supervisor of the Los Angeles high schools, while Charles and Cornelius are members of the faculty in the Fowler high school and Calapatria high school respectively.

DIED IN ACCIDENT

Mrs. Esther Cantalou, of Oakland, sister of W. N. Dutton of the Ukiah valley, received the sad news of the death of her son, David Cantalou, of Oakland, while she was a guest at the Dutton home Sunday evening. Mr. Cantalou, who has often visited here, was out hunting with a party of friends and no details of the accident have been received as yet. He was 30 years old and leaves a wife and young son as well as his mother and a brother. Mrs. Cantalou, in company with her surviving son, left at once for Oakland upon receipt of the news.

Press Wantads Pay.

DODGE BROS. AGENCY TO BE ESTABLISHED

Distributing Point Is To Have A Handsome Home In City

J. H. Williams, who through his headquarters in Santa Rosa, controls Dodge Bros. rights in four counties, has reached the decision Ukiah is the proper place to maintain a branch and last week completed arrangements to open an agency in this city. A full line of Dodge Bros. cars will be carried here, as will also a complete parts department.

Representative Is Here

The local agency will be in charge of E. W. Robertson, an old and experienced Dodge Brothers man. Mr. and Mrs. Robertson are already in the city and the formal opening is scheduled to take place at once.

The entire lower floor of the Gibson building has been leased and a full plate glass display front will be put in. Mr. Williams' intention is to make Ukiah the distributing point for this district, occupying the same position Santa Rosa occupies in that section. In the past Frank Gowan acted as distributor in Ukiah and, Mr. Williams says, he gave entire satisfaction and expreses regret Mr. Gowan could not find time to devote his attention to the Dodge Bros. motor car interests. However, Gowan's Garage will carry a full line of Dodge Bros. motor car supplies and parts and will also provide car service.

FOREST FIRE ALMOST FATAL TO TOM CLARY

Local Fire Warden Is Trapped—Auto Was Destroyed

Tom Clary, Ukiah district fire ranger, barely escaped with his life from a fire he was fighting on the Low Gap road Saturday after his car was consumed by the flames. Mr. Clary was driving to town to secure additional fire fighters when his machine left the road and plunged down the embankment taking Mr. Clary with it right into the midst of the flames.

How It Happened.

The accident occurred when a log, placed to hold the road bed, burned out, releasing the lose bank soil when the heavy car passed over it. Mr. Clary managed to escape from the flames only after he was severely burned about the arms, one of which was fractured in the fall. The car, which was a total loss, was covered by insurance.

Caused By A Cigar.

The fire that came near costing the official his life started Wednesday about 12 miles west of town on the Albert Brunner place on the Low Gap road. It burned fiercely and during the height of the conflagration 75 men were commandeered to fight the flames, which burned over 4000 acres on the Brunner, Mann and the former Joe Edwards ranches. Following Mr. Clary's accident, District Fire Ranger R. E. Roach was summoned from Branscomb where he was in charge of fire fighters. He took charge of the local situation and had the flames under control Sunday evening. The fire is thought to have started from a lighted cigar, thrown in the brush alongside the road.

What Causes Fires.

In an interview with The Press Mr. Roach emphasized the fact many of the forest fires are due largely to the neglect of property owners to dispose of the slash left from timber operations, particularly the debris from tanbark and split redwood stuff, as required by law. This was true in the case of the four serious forest fires burning last week, on the Low Gap road, the H. O. Harrison ranch, Jackson valley and at the coal mines near Dos Rios, all of which have been brought under control by District Fire Ranger Roach, and his deputies after almost superhuman effort.

According to Mr. Roach the state has signified an intention to enforce the law governing the disposal of slash and will prosecute heavily all offenders against the law.

Fire Break Needed.

Mr. Roach emphasized the danger to Ukiah that lies in the heavy chaparel growth west of town and suggested the city could take no better preventative measures against a repetition of the disastrous fire of two years ago than to build a fire break 50 feet wide, from which safety zone a back fire could be started in case of necessity.

Mrs. Charles Leek, of Hopland, was a shopper in the city Friday last.

KILLED 'EM WHOLESALE

Robert D. Muir, well-known contractor, was hunting in Coyote valley recently when he observed a big snake crawling into a hole. Mr. Muir poked the end of his rifle in the opening and fired and, after waiting a short time and observing by the blood and fragments of the snake's body, he had killed the reptile, he began to clear out the hole. When he had finished he found he had killed the old snake and nine little ones, the latter all provided with buttons. The body of the old snake showed she was a large one, but the bullet had blown away the rattles she carried.

Killed Digging Well

News was received in Ukiah Monday of a fatal accident which befell Robert Henry, of Boonville. It appears Mr. Henry was digging a well and a bucket in which dirt was being hoisted, in some unknown manner either got out of control of the windlass man, or else fell, striking the unfortunate man on the head, killing him.

DEFENSE DAY PROGRAM WILL BE CARRIED OUT

Congressman C. F. Lea Will Deliver The Main Address

Preparations for the observance of Defense Day, Friday, have been made, proclamations by Dr. D. R. Smith, president of the Chamber of Commerce, and by Mayor G. P. Anderson issued, and a general inclination appears in the city to make the occasion a holiday.

Want Business Suspended.

It is hoped business houses will close between 9:30 and one o'clock. At The State Theatre Congressman Clarence F. Lea will address the public of Ukiah and the following patriotic program will be provided:

Music by Ukiah Municipal Band.
Invocation—Rev. Father R. Quinn.
Patriotic songs by the audience.
Address — Congressman Clarence F. Lea,
Patriotic songs by audience.
Benediction—Rev. L. C. Beasley.
Music—Ukiah Municipal Band.

A Dance At Night.

In the evening the public will be entertained at a dance at the elementary school auditorium, beginning at nine o'clock. There will be no charge for admission and everyone is invited to be present.

Thank Manager Roberts.

The committee behind the movement acknowledges indebtedness to W. J. Roberts, manager of The State Theatre, for his public spirit in placing the theatre at the disposal of the committee for the morning program.

HORNBROOK'S STORE SLASHES BIG STOCK

Real Sale Starting At Exclusive Store Here Today

The latest women's footwear—every colored strap pump in the store, some selling as high as $9.45, have been placed on sale at $4.95 at Hornbrook's. All white pumps, too, go at this figure, regardless of former prices, in order to make room for the big stock which will soon arrive. Mr. Hornbrook decided on making the deep cut he is advertising, to get away from over?stocking. The window display, carrying prices prevailing up to this time, remains as it was so purchasers may appreciate the reductions are genuine. Now is the time to buy fine strap pumps at Hornbrook's.

BOOKS FAILED TO GIVE CLUES TO SHORTAGES

Bond Company Auditor Was Unable To Find Where Funds Went

RESIGNATION TO COME

Friends Of Collector Think Retirement Is Best Move

Since the statement by Tax Collector Lee Cunningham he was short approximately $8,000 no solution of the situation has been advanced.

Few Facts Available.

It is understood about $500 was found in Mr. Cunningham's safe in his office, which had been overlooked, presumably, and this sum was later applied to the credit of the county. Expert Accountant W. H. Douglas, of the Fidelity and Deposit Company, of Maryland, which had bonded Mr. Cunningham for $25,000, worked on the books while here last week. Mr. Douglas is authority for the statement all of the canceled checks up to August 1 had been burned and that he was not able, because of the manner in which checks and money had been listed when deposited in the banks or given over to the county treasurer, to tell which sums represented checks and which represented currency. In making deposits Mr. Cunningham was wont to run up the amounts of checks on an adding machine and simply write on his deposit slips "checks" deposited and "cash" deposited. For this reason practically no hope exists of ascertaining whether some large checks may have been misplaced or lost and thus explain the shortage.

Will Protect County.

Atorney M. H. Iversen, representing the bonding company, Monday went before the county supervisors and asked to have action taken on the bond at once, admitting the company was liable the amount short and stating the sum would be paid over by the company. At the same time Mr. Iversen asked to have his company relieved from the bond.

Sought Cunningham Retirement.

The supervisors, apparently, take the position Collector Cunningham should resign, but when District Attorney Hurley acquainted Mr. Cunningham with the views of the supervisors, Mr. Cunningham was inclined to urge being allowed to serve a month yet, stating he needed the salary. Later in the day, after District Attorney Hurley had imparted Mr. Cunningham's ideas to the supervisors, the board members

(Continued on page 5)

LaVerne Scott was in Ukiah from Santa Rosa for a brief visit with his parents, Mr. and Mrs. A. D. Scott.

PUT UP FINE SIGN

The Liberty Cafe has erected a handsome electric sign. The enterprise of the owners of The Liberty is of a kind others should follow. Next to newspaper advertising there is no better form of publicity than the electric sign, and a community cannot have too many of them.

"Sweet Are The Uses Of Adversity"

So sang Shakespeare in his immortal works. But that was long years ago—back in the 15th Century. Times have changed greatly since the Bard of Avon wrote and directed his plays for the edification of virgin Queen Elizabeth and her gallants.

Adversity and hardships are certainly not "sweet" to anticipate nowadays. It is only the man who has had the wisdom and forethought to save part of his wages that finds adversity anything but a sad experience.

Don't wait for adversity to teach you the necessity of saving. Come in and satrt an account today.

SAVINGS BANK OF MENDOCINO COUNTY

Bank With Us. Grow With Us.

DE WITT'S KIDNEY PILLS

A DIURETIC STIMULANT FOR THE KIDNEYS

Try a Kidney Pill that is Prescribed by Doctors, and Note the Results

COME IN AND GET A FREE SAMPLE

Sold in Original Packages

50c *and* $1.00

Gibson's Pharmacy

ANNOUNCEMENT!

Ukiah to have direct factory representation

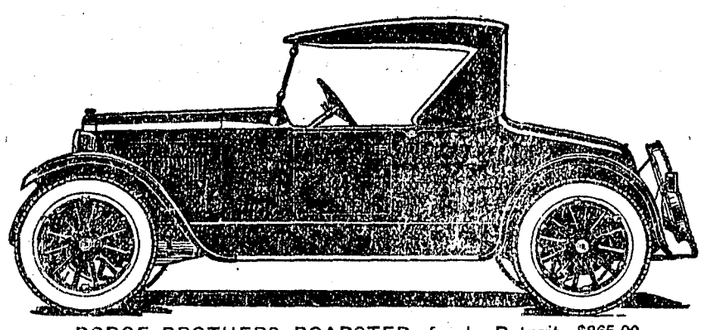

DODGE BROTHERS ROADSTER, f. o. b. Detroit, $865.00

In order to give every owner the utmost in service and attention

J. H. WILLIAMS

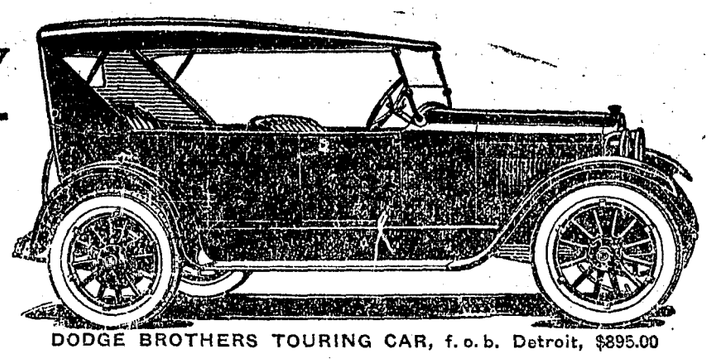

DODGE BROTHERS TOURING CAR, f. o. b. Detroit, $895.00

DIRECT DEALER FOR SONOMA, NAPA, LAKE & MENDOCINO COUNTIES

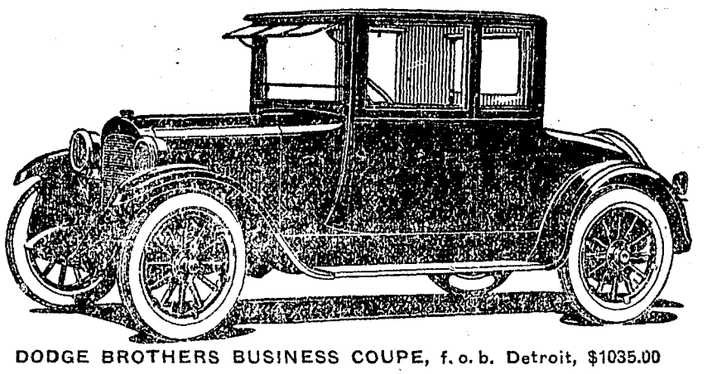

DODGE BROTHERS BUSINESS COUPE, f. o. b. Detroit, $1035.00

SELLING

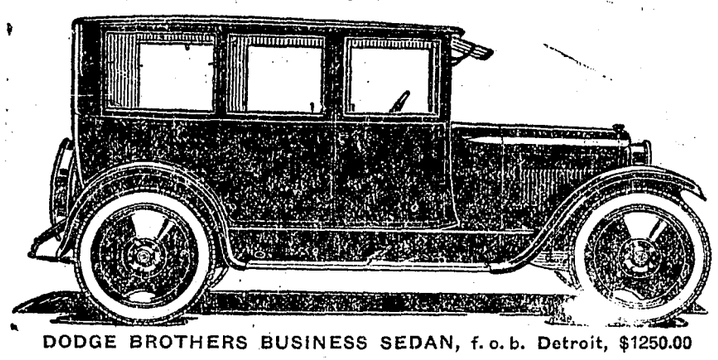

DODGE BROTHERS BUSINESS SEDAN, f. o. b. Detroit, $1250.00

DODGE BROTHERS MOTOR CARS

Will Open A

Large Sales & Service Branch In Ukiah

AT 318-320 NORTH STATE STREET, PHONE 28

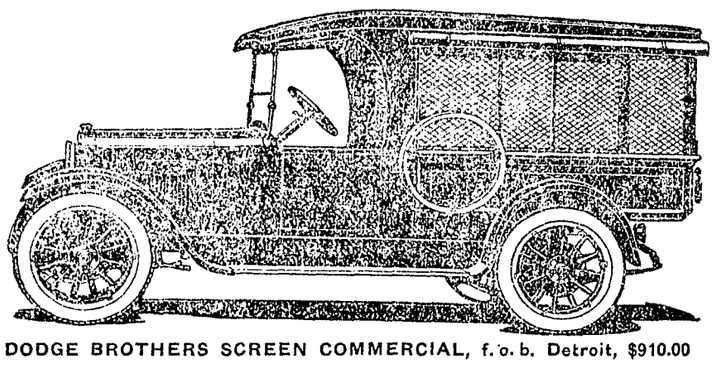

DODGE BROTHERS SCREEN COMMERCIAL, f. o. b. Detroit, $910.00

GOWAN GARAGE

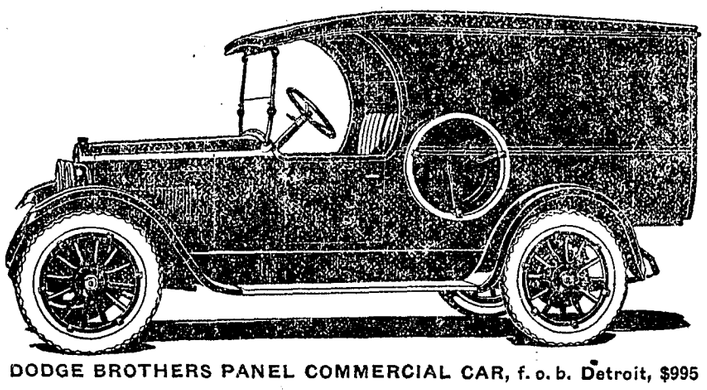

DODGE BROTHERS PANEL COMMERCIAL CAR, f. o. b. Detroit, $995

Will Have Full Charge of Service and Will Carry a Full and Complete Stock of Genuine Parts

Mr. E. W. Robertson

A Man of Many Years' Experience in the Automobile Field Will Be in Charge of Sales for the Ent ire Ukiah Territory.

All Dodge Brothers Car Owners and Prospective Buyers

CAN NOW BE ABSOLUTELY ASSURED OF WONDERFUL SERVICE AND COMPLETE CO-OP ERATION

J. H. Williams

Issued Wednesday
$2.50 a Year
$1.50 Six Months
10 Cents Single Copy

The PRESS EDITORIAL PAGE

A. R. O'BRIEN
Editor

Poem by Uncle John

My little neice has learnt to sing,—at least she reckons so. . . . She thinks she's ketched the proper swing in that—air tremmolo,—she's spent a fortune on the thing . . . but . . . really, I dunno!

Most every night when I tune in, I listen at her squall,—the wiggle, wabble, trill an' screech—I suffer through 'em all,—but I'd sooner face a firin' squad—my back against the wall!

It's turrible—how fur they've led the human voice astray—an' twisted an' distorted, in their diabolic way . . . My idea is, they've murdered it—an' done the job fer pay!

But,—we might as well be hopeful, as to try to raise a fuss; I wouldn't want my sistern-law to listen at me cuss . . . And, Teeny's finished "trainin'" so, her voice can't get much wuss!

THE TRUTH "—is also found in frank confession of error"

The Republican Press will be glad to receive and publish corrections of inaccuracies in its columns.

EXPENSES PILING UP

MRS. Mabel Walker Willebrandt, assistant U. S. attorney-general, is now visiting the city in the interest of the general enforcement of law. While apparently in special charge of prohibition cases she is also particularly concerned with the clogging of the wheels of justice by the great number of such cases. The fact is that these cases, added to others resulting from the normal increase of business in a rapidly increasing population, has produced a flood of litigation utterly beyond the power of the courts to deal with.

We can see no prospect of any reduction in cases arising under the eighteenth amendment. That being a Federal law should be administered by Federal courts at Federal expense. But ordinary litigants are entitled to speedy justice, and a condition has been created by law involving work beyond the physical capacity of existing courts.

We can see but one way to assure relief and that is for Congress to provide enough special courts to handle all prohibition cases, refer all such cases to those courts, and let the regular courts go on with the ordinary litigation. We ought not to deny justice to any citizen who asks for it, and unreasonable delay is denial. Defendants in prohibition cases may not object to delays, but those are the precise cases in which the government seeks very prompt action.—The San Francisco Chronicle.

What The Chronicle says is true. The federal government should pay for the enforcement of prohibition. Here in Mendocino county, where taxes are already too high, it resulted last week in the county supervisors appropriating approximately $7,000 more this year than the sheriff's office cost last year, the impression being the additional sum was needed to meet enforcement expenses. The figures indicate the sheriff's office, exclusive of the sheriff's salary, which is $500 a month, and the deputy salaries, will this year cost the taxpayers $19,068.00.

SHE'S RIGHT

DOWN in Kansas a woman who says she is not yet old enough to be afraid to tell her age, but does not do so, took her pen in hand and wrote the editor of the country weekly published in the town she lives in, she was in favor of still life dancing, bobbed hair and short dresses. This lady contended the world was improving.

The editor—like most country newspapermen, was of a peace-loving nature, one disinclined to quarrel with anyone, so he satisfied himself by coming out the week after he received the communication with the following:

"We do not care to enter any argument about feminine customs. It used to be a favorite futility with us to argue with democrats and women, but we have learned better. We agree with our contributor. The world is getting better. Even if it were not, we have no desire to leave it and have no desire to try sighting disaster in the distance."

This Kansas gazelle had some argument, too, for contending as she did. We take the liberty of reproducing a clipping enclosed by the contributor giving a list of family and social customs long since abandoned in favor of modern measures. When she was a girl, the writer says, there was a vase of twisted paper lamp lighters on the sitting room table.

Photograph galeries smelled of collodion, and one's head was held in an iron vise while the picture was being taken.

A seashell occupied a prominent floor spot in the parlor and by holding it up to one's ear you could "hear the sea roar."

Features of parlors were their musty smell and the stereoscope on the marble-top table with its unescapable view of Niagara Falls.

Few homes were considered complete unless there were shutters at every window and the house shut up tight and dark except the kitchen.

Girls wore bangs and were making collections of bangles for their friendship bracelets.

Sometimes nowadays, when a fellow has a grouch, he asserts he does not know what the boys and girls growing up today are coming to. He knocks them and tells how much better the kids were in his day, but it's all bunk. The boys and girls of today are no better nor are they any worse than in the long ago. In years to come the boys and girls of today, who are now being decried, will tell the boys and girls then on earth how sadly they size up with the boys and girls in their time.

The woman down in Kansas is right. Time's whirligig goes on 'round, but the average boy and girl are all right and most of them are going to grow up and make good American men and women. The Republican Press is a strong believer in human nature being pretty much alike and, although a boy or a girl may "fumble the ball" at times, they again get their feet on the ground and the final analysis finds them all right.

Where you may buy Paint with Confidence

Wherever you see the the above window poster displayed it identifies a progressive, dependable merchant.

From him you may buy, with confidence, your paints and varnishes—he is a Fuller dealer.

His reputation has back of it our quality guarantee of Fuller paint and varnish products—a guarantee resting on 75 years of experience in making paints for Pacific Coast conditions.

Trade with some merchant whose name appears below. Ask or send for our FREE book "Home Painting."

FOR ANY FULLER PRODUCT CONSULT THE NEAREST FULLER DEALER:

Barker Hardware Co.

W. P. FULLER & CO.
301 Mission Street, San Francisco
21 Branches in Pacific Coast Cities

FULLER
PAINTS VARNISHES
PIONEER WHITE LEAD

2423

SONOMA HOPS TAKEN —A 15,000 BALE CROP

Twenty-One Cents Will Be The Prevailing Offering Here

The first carload of 1924 hops was shipped from Sonoma county direct to New York City by George A. Proctor last week. The new hops were picked, dried and baled in the Proctor & Mortensen yard. In the car there were 100 bales Mr. Proctor was much elated over handling the first carload of the new hops which, he says, were in prime condition.

Output Of The County.

Hop picking is now general over Sonoma county. The estimated crop is around 15,000 bales. A third of the yield, or 5000 bales, has already been contracted at prices ranging from 20 to 22½ cents per pound. Just as soon as samples of the new hops reach eastern and European buyers, it is expected some business will be done. A few new hops in Oregon have been sold at 17 to 20 cents per pound, it was learned yesterday.

C. B. Melville, successful contender for the assembly in Mendocino county at the recent primaries, was in Ukiah Friday enroute to St. Helena and Calistoga, where he went to join his family. Mr. Melville planned on returning to Fort Bragg this week and again taking active charge of his shingle mill business there.

Mr. and Mrs. Robt. Austin are at Sacramento this week where Mr. Austin is in charge of the Mendocino county fair exhibit. Mr. Austin was called back from Sacramento last week, but Mrs. Austin, who accompanied her husband to the capital some days earlier, remained and very capably filled Mr. Austin's duties while he was here.

Fred Loring, who for years owned The Willits News, was in Ukiah Saturday from Redwood City. Mr. Loring is doing well in his peninsular home and, while he naturally would like to again reside in the best section of California, nevertheless he appears satisfied with his present location.

Falling Off In Grape Prices Is Temporary

A slight falling off in the market price of grapes has been noted here, due apparently to a quiet market and the fact the season is earlier this year, 104 cars having been sent from this section as against only 90 cars last year. The reason for the holding off of buying at this time is the excessive heat in the east and the fact that more than 3000 cars of grapes have been shipped from California at this early date, one dealer explained.

Chas. R. Perkins and wife were in Ukiah Friday from Fort Bragg on their way to Lake county, where they intended visiting several days. At the primaries last month Mr. Perkins defeated Supervisor Ross for the office and will, after the first of January be the member from the Fort Bragg section on the board of supervisors.

WE WANT
Prime Chickens
AND WILL PAY
TOP PRICES

Fruits and vegetables received fresh every day—Full lines of smoked meats—Highgrade cheese—Staple and fancy groceries always on hand—

UKIAH FREE MARKET
Next to Palace Hotel State St.
TELEPHONE 174-J

Woodsman Suicided —Cause Is Unknown

George Cossack, aged about 55, and an employe of the Union Lumber Company at Fort Bragg for the past 10 years, was found dead in the mill bunk house last week with a bullet wound through his head. The body was found lying in a bunk with a 38-calibre Colts revolver containing one exploded shell by its side, and it is presumed it was a case of suicide.

J. F. Kinslow, operating a big marble and monument yard at Santa Rosa, was in the city during the past week looking after business in his line.

WENT TO ARIZONA

Passengers on the south-bound Eureka express the other afternoon were aroused to curiosity and speculation, when the train pulled in to the Ukiah station, by a crowd of Indians, probably numbering 150 persons. They were weeping and wailing and it was not until the train departed, taking with it a score of native youths and maidens, the cause of the excitement was ascertained. The Indians were enroute to a government school in Arizona.

Press Wantads Pay.

Mr. Automobile Dealer!

This company is prepared to handle a limited number of good automobile contracts.

If you are running short of ready money or have so many automobile contracts outstanding that you feel you cannot accept any more, we will supply you with the needed cash and take over the contracts.

All that is necessary on your part is a call at our office, a statement of your need and we'll explain in detail our plan of financing you.

THRIFT INDUSTRY FINANCE BANKERS SYSTEM SUCCESS

OFFICERS—M. H. Iversen, President; George P. Anderson, Vice-President; W. B. Hagans, Secretary-Treasurer.

INDUSTRIAL FINANCE CO. OF UKIAH
106 NORTH SCHOOL STREET
HOURS—Week Days, 9:30 A. M. to 4 P. M.; Saturday, 9:30 A. M. to 1 P. M.

Don't Waste Your Money on a Poor-Wearing Paint Job

Have Your Car Gillig Enameled
ANY COLOR IN "8 DAYS"

WEARS TWICE AS LONG AS PAINT
EASY TO KEEP CLEAN—IMPROVES WITH AGE
ALL OLD PAINT REMOVED

A visit to our plant will convine you that GILLIG ENAMEL is far superior to paint

Touring Cars ..... $ 85.00 and up
Sedans ..... $100.00 and up

Gillig Tops

Made of the best material and workmanship and cost no more than any reputable top on the market. Investigate for yourself and get our prices.

GILLIG BROS.
POST AT FRANKLIN STREET, SAN FRANCISCO

CHIROPRACTIC
AND
THE NERVES

DR. R. S. BLEND
Chiropractor

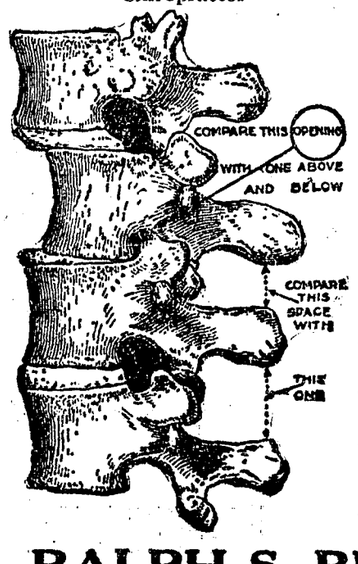

Examine the picture of a part of a spine with a sub-luxation (displaced vertebrae) and you will realize what happens to your nerves when they become pinched between vertebrae that get out of alignment through accident or heavy strains. When a nerve is pinched by subluxated vertebrae it can not supply the organs with the normal amount of energy and disease is the result.

The Chiropractor adjusts the displaced vertebrae to a normal position, which removes the pressure on the nerves and allows them to do their full duty and a gradual return to health is then possible.

You can no more have health with impinged nerves than you can have efficient service from your automobile with only half of its cylinders firing. Don't wait till your machine stops, see me now, I will be glad to explain to you how Chiropractic will help you. Examination and spinal analysis is FREE.

RALPH S. BLEND, D. C.
CHIROPRACTOR
Office and Residence, 202 S. School Street
Hours 9 A. M. to 7 P. M. House calls day or night.

COMMERCIAL BANK OF UKIAH
Ukiah, California

Directors	Officers
Geo. W. Scott	W. P. Thomas, President
H. B. Muir	Geo. W. Scott, Vice President
L. E. Crawford	A. D. Scott, Cashier
J. C. Johnson	N. Taylor, Assistant Cashier
W. P. Thomas	Mrs. B. H. Miller, Clerk

CAPITAL PAID UP $50,000.00
SURPLUS & UNDIVIDED PROFITS 58,000.00

This Bank Does Both a
Commercial and Savings Business

Interest paid on savings deposits at the rate of 4 per cent per annum. Interest paid every six months.

All persons having banking needs are cordally invited to come and see us.

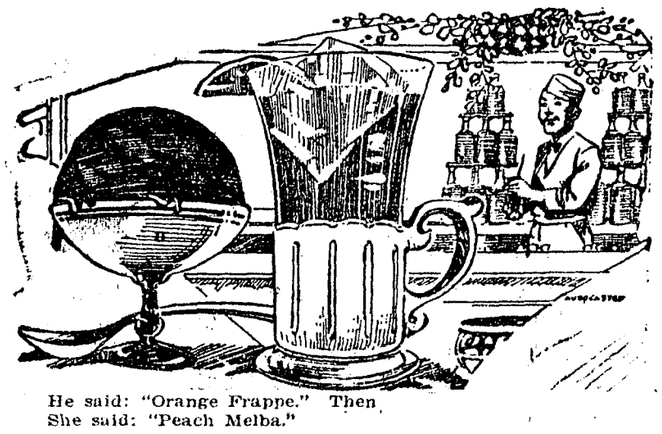

He said: "Orange Frappe." Then
She said: "Peach Melba."

So in ten minutes they were seated in a cool, comfortable spot just ten steps from our town-famous soda fountain.

She said: "A nut-peach melba with whipped cream, please." Then
He said: "Oh, gimme a chocolate ice-cream soda, I guess."

And we did. They did. And everybody was happy. Why don't you try it?

Only Fresh Fruit Flavors Are Used At Our Fountain

THE MAPLE CONFECTIONERY
POULOS BROS., Props.

Society and Club Events

By MARIE HINTON REA

HELD JOINT MEETING

A score or more of the members of Kingsley Chapter, O. E. S., motored to Lakeport Tuesday, September 2, where they were joint guests, with the Willits Chapter, of Clear Lake Chapter at a launch and supper party on Clear Lake. The social event was followed by an initiatory service exemplified by the Willits and Ukiah chapters at 7:30 o'clock. At the close of the work refreshments were served prior to adjournment. Those who were present from Kingsley Chapter included Mr. and Mrs. Sam Wellman, Mr. and Mrs. Fred Finne, Mesdames Belle Day, Minta Graf, May Bucknell, Robherd Thomas, J. R. Elder, J. C. Hurley, W. Van Dyke, C. B. Hopkins, K. C. Eversole, Mary Jane Dart, J. Reifschneider, S. A. McDonald, S. Flesham, Floyd Banker and William Bromley.

LOYALTY COMMENDED

What our neighbors think of us is often a matter of much moment and the following clipping, taken from The Santa Rosa Press Democrat, contains an inkling of what the club editor of that newspaper thinks of Mendocino county clubs as a whole:

"Sonoma county clubs, here is a record for you to emulate. Mendocino county clubs are 100 per cent federated with the county unit, and they pay 25 cents per capita federation dues. In addition, at each meeting of the federation, the hostess club is taxed $10, to meet the expenses of the day. Surely such loyalty and such liberality is not exceeded by any county in the state of California."

HOLIDAY VISIT

Dr. Susan Harris Hamilton, of San Francisco, was a week-end guest of her sisters, Mrs. G. W. Stout and Mrs. J. L. Brown, of this city. Dr. Hamilton is president of the Business and Professional Woman's Club of San Francisco and very prominent in the club circles of the metropolis. Dr. Hamilton timed her visit so as to be out of the city during the absence of Mr. Hamilton, noted mining engineer, who motored north to Yreka on a business visit over the week-end.

FORMER RESIDENT WEDS

From Bakersfield came news of the marriage of Miss Coralee Lucas, the daughter of Mr. and Mrs. Rufus R. Lucas, former residents of this city, and Mr. Elmer Lee Dearing, of Magunden. Mr. Lucas is county sealer of weights and measures and the family home has been at Bakersfield for many years Miss Lucas was born here and there are many old-time friends who will hear with interest of the wedding.

REGRET DEPARTURE

Ukiah friends of the Will Davis family will learn with regret of their contemplated departure from this city. It is their plan to go to Lakeport the last of the present month. Both Mr. and Mrs. Davis have been active in the social and civic life of the community and they have many warm friends to wish them well in their new venture.

BUSCH'S MILLINERY

SUCCESSOR TO MRS. GUION

We are now showing all that is new in Sports and Ready-to-Wear Hats for Fall and Winter.

We are also showing a beautiful line of Stamped Pieces for Embroidering, of which we have some very beautiful finished models. You are invited to call and inspect them.

NOTED SPEAKER COMING

On Wednesday evening, Sept. 17, Ukiah people will have the privilege of hearing a woman speaker with a national reputation. On that date, at 8 o'clock in the grammar school auditorium, Mary Harris Armour, L. L. D., of Georgia, will speak on "The Sacredness of the Constitution." Mrs Armour has traveled extensively in foreign countries as well as in her own, and brings a wealth of information which she presents in a masterly manner. From Scotland, New Zealand, Australia, England and Canada come press comments of the highest order, crediting her with being a most versatile speaker, with powers of illustration beyond the ordinary. Splendid music will be provided. Admission is free.

FRIENDS ENJOY PARTY

A group of local young folk enjoyed a supper and swimming party at the river Wednesday evening, which was followed by several hours of dancing at the home of Mrs. Vivian Friend. Those present were the Misses Hazel Lyons, Gloria Montgomery, Frances Boring, Della Snook, Vera Van Dyke, Minnie Williams, Irma Gillespie, Vera Friend, Honora Campbell, Vivian Friend, and Messrs. Robert Rice, Orval Archer, Fred Orr, Sam McClellan, George Weldon, Jay Beck, W. J. Roberts, Bill Hildreth, Farrance Ornbaum, Clyde Hepworth and Allan Toles.

WEDDED IN SANTA ROSA

The wedding of Miss Edna Mae Hughes, daughter of Mr. and Mrs. J. L. Hughes, of Hopland, and Mr. Frank Furniss took place in Santa Rosa, Thursday, Reverend Emmons, of the Federated church, officiating. Miss Dorothy Dooley, a cousin of the bride, attended her. Wayne Dooley, of Hopland, was best man. Following the exchange of vows Mr. and Mrs. Furniss left for a honeymon visit in the Bay cities. They will reside in Boonville, where Mr. Furniss is connected with the highway association Mrs. Furniss graduated from the Hopland high school in June. She is a charming girl and both she and Mr. Furniss are held in high esteem.

AT LE TRAINON

Dr. and Mrs. J. C. Cameron and family, of San Francisco, passed through Ukiah last week-end enroute for a brief outing at Le Trainon on Blue Lakes. Dr. Cameron, who is a clinical instructor in the College of Dentistry, University of California, is enthusiastic over camp life at Blue Lakes and during the summer passed a very enjoyable week there.

WEEK-END VISITORS

Mrs. R. H. Douglas, of Berkeley, and Mr. and Mrs. Clarence Broback and two sons, of Oakland, were week-end visitors in the B. H. Miller home. The ladies motored here Friday to meet Mr. Broback, who had been enjoying an outing in Mendocino county. They returned home Sunday afternoon. The visitors are former residents and thoroughly enjoy a visit to the old home town

A HARD WINTER

Old timers predict a lot of rain the coming winter and generally expect severe weather.

Attention Ladies

THE CECILLE BARBER SHOP

K. P. Buchanan, proprietor

Will make a special feature of ladies work from two to five p. m. daily, except Saturday. During these hours special attention will be given to ladies and children. 5-4p

HE CAME BACK

Ed Lownes, who for 17 years was employed at the Mendocino State hospital at Talmage, was in Ukiah last week enroute from Alder Point, Humboldt county, where he had been called by the sudden death, through accident, of his brother-in-law, to San Jose. While here Mr. Lownes met countless old friends. In San Jose Mr. Lownes is prospering and appears satisfied with his new home.

NAMED CUSTODIAN

John McGimsey, former city officer, has been appointed by the board of supervisors as custodian of the courthouse and grounds. Mr. McGimsey succeeds the late Jack Dreyer, one of the most efficient officers ever employed in a like capacity.

HAVE A SON

Dr. L. K. Van Allen recorded the birth of a son to Mr. and Mrs. Cecil Gowan, of Philo, at Langland hospital, Wednesday, Sept. 3.

AGED MAN DIED

Funeral services were held yesterday afternoon for Wm. Howard, pioneer resident of this city, who died at his home Sunday following an illness complicated when he fell and broke his hip a few weeks ago. The rites of the Masonic lodge were conducted at the cemetery. The Rev. Raymond Couch officiated at the service. Mr. Howard was born in Fort Smith, Arkansas, Nov. 27, 1841, and had passed most of his life in Ukiah where he is held in the highest esteem. He is survived by several children, among whom are Mrs. Fred Rothchild and Mrs. Fred Smith.

NOTICE EX-SERVICE MEN

All ex-service men who have not made application for adjusted compensation insurance are requested to call at the office of A. L. Wessels, at Ukiah, and fill out their applications therefor, at their earliest convenience.

LEWIS WHITE POST No. 76, AMERICAN LEGION.

MAY SELL CAR

Last week in the case of the People vs. Achille Chicchi, Judge H. L. Preston decided the state had the right, provided proper proceedings were followed, to sell an automobile taken in the act of transporting liquor. Precautions regarding payment of liens on the car, however, must, the decision said, be followed.

Press Wantads Pay.

FAMILIES MOVING

Ukiah folk busy with moving plans this month include the Misses Nettie and Pearl Taylor who will occupy their new bungalow, of Spanish design, within the next week. The residence, one of the most artistic and attractive in the city, is built on the site of the former Taylor home at Pine and Henry streets. The handsome home of Mrs. K. Partridge, next door, will be occupied by Mr. and Mrs. Ben Montgomery, following the departure of Mr and Mrs. Strang for Roseburg, Oregon. The residence in West Perkins street, at present occupied by the Misses Taylor has been leased by Mr. and Mrs. Russell Ford. Mr. and Mrs. J. H. Martensen will occupy the former D. C. Smith home in Dora street at present occupied by the Will Davis family.

DOUBLE HEADER GAME

The Ukiah baseball team played a double header game Sunday when Ukiah took on and defeated the Hopland Radios 6 to 5, and the Sherwood Indian team. The latter lost 2 to 0. In the opening game Hopland put up a splendid fight, holding Ukiah down until the seventh inning. Duncan, of Hopland, made a home run in the fifth. Pool made two home runs for the local team. The attendance was fair and the gate receipts above the average.

LONG IN OFFICE

Judge F. A. Whipple had business in probate court Friday and was here from his Fort Bragg home several days last week. In point of service Judge Whipple is likely the oldest justice of the peace in California, having served, with universal satisfaction, for over 42 years. In Ukiah Judge Whipple was busy greeting old friends.

TONSILS TAKEN OUT

Mary Cambot submitted to an operation for the removal of adenoids and tonsils Monday morning at Langland hospital.

Chief of Police John Barney, of Fort Bragg, has been granted his vacation by the town trustees and will enjoy a portion of the time he is off duty in Ukiah and the valley. Mr. Barney is giving Fort Bragg excellent service as marshal.

Mrs. J. H. Dreyer went to San Francisco Saturday and plans on making her home with one of her daughters in that city. Mrs. Dreyer is the widow of the late "Jack" Dreyer, who for years was custodian of the Mendocino county court house.

Mrs. E. P. Thurston and children are home from an extended stay in San Francisco.

FIRE IN CAFE

The Ukiah fire department was called out at one o'clock Sunday morning in response to a call from the Liberty Cafe. Sparks from the chimney had set fire to a canvas placed over the skylight to exclude the sun. Except burning of the canvas no damage was done.

CONVENTION COMING

Dr. Ralph S. Blend and J. H. Kirkpatrick, secretary of the Chamber of Commerce, attended the meeting of the State Chiropractic Society Sunday at San Jose. At the meeting an invitation to hold the next meeting, which will be on Oct. 4, in Ukiah was accepted. The meeting will bring at least one hundred chiropractors to this city.

Mr. and Mrs. I. C. Burke were recent callers here from Boonville. Mr. Burke is one of the prominent residents of his section of the county.

Commissioner and Mrs. Albert M. Hardie, of Berkeley, have been enjoying a vacation at the Romer Vista ranch, south of the city.

Youthful Musicians To Play At The Institute

The Ukiah high school orchestra, an aggregation of youthful musicians, have been complimented by a request to play during the North Coast Section of the California Teachers' Association institute to be held in this city Sept. 22, 23, 24. The orchestra is directed by E. J. Anderson, assisted by Mrs. Anderson, both certificated teachers of music Rehearsals began Monday night and will continue twice weekly. The orchestra promises to fill an important part in school activities this winter.

Jacob Gewehr, who has been at Navarro for most of the summer, accompanied by his wife and baby, came home last week and will remain for the winter.

Why Suffer?

with Headaches and Eyestrain

when a scientifically-fitted pair of glasses will give you immediate relief?

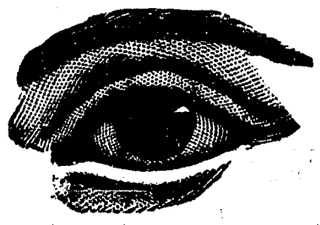

The very latest equipment is used in testing

CONSULTATION FREE

P. H. Joseph

REGISTERED OPTOMETRIST

Opthalmometer

CAMP LE TRIANON

ON THE BLUE LAKES

CAMPING, BOATING, FISHING, SWIMMING, PICNIC PARTIES

Ice Cream and Soft Drinks. Most beautiful spot in Lake Co.

D. D. CAMPIN *Address* Ukiah Box 811

STORE CLOSED 9:30 TO 1:00 FRIDAY, SEPT. 12 TO OBSERVE NATIONAL DEFENSE DAY

At the Sign of Brownbilt Shoes

Happy Feet for All the Family

GREAT SPACE MAKING SALE

Of Womens Shoes One Special Price of : : $4.95

We must make room for large shipments of Shoes now in transit. Our loss is your gain.

VALUE—FOOTWEAR VALUE—That is what you want, and that is what you will get during our great space-making sale of fine footwear, which begins today, Wednesday.

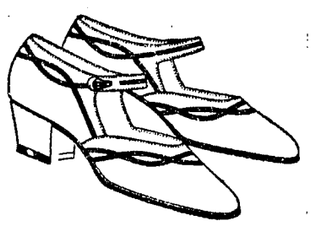

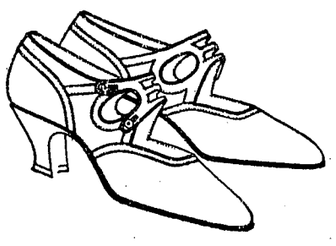

THE GREATEST VALUES WE EVER OFFERED

Our windows tell the story better than words. Not a price has been changed on the shoes. Come and see the regular selling price, then buy and save AT $4.95

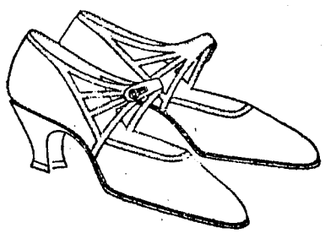

Every colored strap Pump in stock, at values up to $9.45 **$4.95** ***Every White Pump, in all the new effects, while they last***

ALL SMART SEASONABLE STYLES

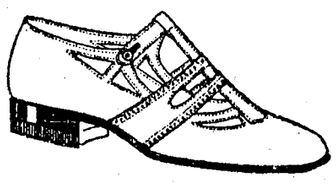

Hose to Match

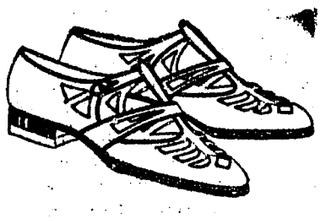

HORNBROOK'S BROWNBILT SHOE STORE

Ukiah 212 N. State Street Calif.

Saturday Special

One Day—Saturday, Sept. 13

SATIN FINISH BOWLS AND BASES

The bowls are the seven-inch size, colored glass; new shapes; three different colors. A very fine item to purchase now for yourself or for gift giving. Regular $1.75.

Special, 89c each

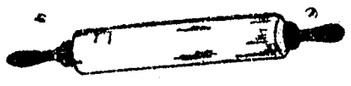

GLASS ROLLING PINS

High-grade Glass Rolling Pins with wooden handles which unscrew, permitting rolling pin to be filled with water to secure any desired weight. Easy to clean. Regular 75c. Special ..... **37c each**

Foster's Variety Store

UKIAH CALIFORNIA

VALENTINO APPEARS IN TALKINGTON'S STORY

Famous Screen Lover Declared Ideal For Part He Plays

Rudolph Valentino in "Monsieur Beaucaire," the super-special attraction in which he is supported by such sterling players as Bebe Daniels, Lois Wilson, Doris Kenyon, Lowell Sherman and many others, will be the special offering for Thursday and Friday.

Only One Showing.

Owing to length of this attraction and the short subjects booked for these days there will be one show each evening, starting at 8 o'clock sharp, and the prices will be increased to 65c for adults and 10c for children. This slight increase in price is due to arrangements with Famous Players-Lasky, the producers of this picture, which provides we must charge the prices mentioned above.

The feature marks the return to the screen of Rudolph Valentino, "the greatest screen lover of all times," who was considered wonderful in "The Shiek," marvelous in "Blood and Sand," great in every picture he appeared in, but greatest of all in "Monsieur Beaucaire," and is taken from the tremendously popular novel by Booth Tarkington and Evelyn Greenleaf Sutherland.

Other Excellent Films

"Unguarded Women," a Paramount picture starring Bebe Daniels, Richard Dix and Mary. Astor; "Lizzies of the Field," a Pathecomedy, and "The Honor of Men," a Universal western, are the attractions booked for Saturday, and no doubt will prove a strong drawing card.

Cecil B. DeMille's picture, "Changing Husbands," featuring Leatrice Joy and Raymond Griffith, is the attraction for Sunday and, according to Manager Roberts, it will prove a delightful entertainment to all who have the chance of seeing it.

Monday's program will consist of Walter Hiers, the popular rolly-poly comedian, in "Fair Week," a story crammed with incident and action; "The Powerful Eye," a Universal western, and two other short subjects of merit.

Strong Mystery Play.

Matt Moore and Patsy Ruth Miller in "Fools in the Dark," a picture that contains more mystery than "The Bat" and "The Cat and the Canary" combined, is the feature for Tuesday and Wednesday showing, while on the same bill will be found "The Chase," an Educational special subject that was featured so strongly at Loew's Warfield theatre in San Francisco recently, an Educational comedy and Topics of the Day.

Personal Mention

Ike W. Ellege, accompanied by Mrs. Ellege and Miss Ernestine Ellege, the latter being an employe in the office department of the Emporium, are here for a short visit. Mrs. Ellege will remain with her husband "until the usual deer is killed," while Miss Ellege, after a short stay, went back to the city. Mr. Ellege annually comes to Ukiah during the hunting season and always goes home successful.

Mrs. J. Q. White and children are at Alviso, Santa Clara, visiting relatives.

Alex Kauhanen and Charles Lampi left Saturday morning for Sacramento where they were several days in attendance on the State Fair.

C. H. Bihn, local representative of the American Fruit Growers, returned Sunday evening from a business visit at Sacramento.

Fred McKenzie, attache of the local postoffice, is away on a fortnight's vacation. His place on the mail route is being fillled by Burt Busch.

Mrs. Will Duncan and son, Billy, of Hopland, are leaving shortly for Oakland, where the lad will attend school this winter.

Arlington Foster was here from San Francisco to pass Labor Day holiday with his parents, Mr. and Mrs. L. H. Foster.

Mr. and Mrs. L. H. Foster and a party of friends enjoyed a brief outing at Orr's Hot Springs.

Miss Hilda Banker is enjoying a visit with friends in the Bay cities this week.

Dr. R. Thomas returned Sunday evening from a short hunting trip in Round valley.

Comfort and Wear in LEVI STRAUSS WAIST Overalls TWO-HORSE BRAND

THE COPPER RIVETS AND TESTED DENIM INSURE LONG WEAR. ASK YOUR DEALER

A NEW PAIR FREE IF THEY RIP

ALSO MAKERS OF KOVERALLS Keep Kids Klean The Ideal Play Suit for Children

"The Talk of the Town"

Prices and Quality

In The Goods On Sale At Ukiah's

SMALLEST & CHEAPEST STORE

SHOES
FURNISHINGS
BOOTS
BLANKETS
COMFORTERS
HATS
CAPS
SUITS
SUITCASES
TRUNKS
ETC. ETC.

THE WORKINGMAN'S STORE

Opposite the Courthouse R. Weil, Prop.

Mr. and Mrs. A. L. Simpson were San Francisco visitors the last of the week.

LaVerne Scott visited his parents, Mr. and Mrs. A. D. Scott, over Sunday, motoring up from Santa Rosa.

Walter Lane went to St. Helena on a visit to friends Friday and returned Monday.

Senator F. C. Handy was an over-Sunday visitor in San Francisco

Judge J. M. Mannon has been in San Francisco on legal matters, returning this evening.

Miss Hilda Banker is in Berkeley, where she will attend college this winter.

Miss Wanda Ornbaun left Sunday for San Francisco, where she will take a nurse's course in hospital training.

V. M. Hinton, Round Valley rancher, was a Palace Hotel guest during the first of the week.

W. M. Duncan, well-known Willits resident was here Tuesday.

W. S. Melville, member of a pioneer family, was mingling with Ukiah friends yesterday. Mr. Melville lives in Willits.

Carl C. McMahan, accompanied by Mrs. McMahon, was greeting friends here Monday Mr. McMahan is owner of Bartlett Springs and knows many people hereabouts who annually go to the famous resort over which Mr. McMahan presides with unusual ability.

J. B. Bellotti, rated as one of the best dairymen in the county, had business which brought him to the county seat from his Round Valley home this week.

Mrs. O. Falt, of Fort Bragg, was registered at The Palace Hotel Tuesday.

B. J. Hall and J. C. Ford, hailing from Branscomb, were about the city yesterday.

Clarence Williams and bride, of San Francisco, stopped in Ukiah Monday and left Tuesday for the mountains on a hunting trip. Mrs. Williams is a niece of Frank Sandelin.

Miss Stella Sandelin came up from Berkeley Saturday and visited with her father and brother over Sunday, returning home Monday

Mr. and Mrs. Robt. Courtwright and Mr. and Mrs. Ansen Carmin, of Los Angeles, are in Ukiah visiting Mr. and Mrs. Roy York. Friday the visitors, who are greatly impressed with Mendocino county, went to Elk mountain, where the York cabin is, and intended remaining several days.

Mrs. A. L. Tracy is home after a short stay in San Francisco, having gone to the Bay with her daughter, Miss Bernice, who re-entered Mills College.

Judge and Mrs. Robert Redwine, of Covelo, were in Ukiah for a week-end visit with local relatives.

Mr. and Mrs. John Baker, of San Francisco, are guests of the Misses Nettie and Pearl Taylor this week. The three ladies are sisters.

Mr and Mrs. Fred Church and children left Sunday morning for a motor trip through Humboldt county. They will follow camp life at Trinidad and other points along the Humboldt coast.

Miss Geraldine Cunningham, who recently completed her fifth year at the University of California and secured a teacher's degree, is at the home of her parents, Mr. and Mrs. Joe Cunningham, for an indefinite stay.

J. Newell Rea came up from San Francisco Saturday to enjoy the Admission Day holiday. Together with his father, Dr. F. E. Rea, and a party of friends, he enjoyed a hunting trip at Camp Wilhop in Anderson Valley. "Mike" Flohr, chief of police of Petaluma, was a member of the party and took a fine buck home with him as a trophy of his outing.

Mrs. A. B. Crozier and daughter, Dorothy, of Eureka, returned home Monday morning, following a visit here and at Stockton. Mr. Crozier came down Saturday evening by automobile to meet his family. They were accompanied home by Margaret Davis, who will enjoy a three weeks' visit there.

W. N. Dutton returned Monday evening from a successful hunting trip in Anderson valley.

Wayne Doley, of Hopland, is on an outing at Lake Tahoe, the Yosemite and points in Nevada.

Mr. and Mrs. Edward Powell and children motored to the home of Mr. and Mrs. Bunt Bucknell in Sherwood valley Saturday, where Mrs. Powell and the children will enjoy a week's visit.

F Hal French and three daughters, who were guests in the Kirkpatrick home during the illness and death of Mrs. French, daughter of Mr. Kirkpatrick, left Monday morning for their home in Wichita, Kansas. The little family won the regard of many newfound friends while here.

Mrs. Mary Burrey, local librarian, is enjoying a vacation passed in the Bay cities. Miss Esther White, assistant librarian, is in charge of affairs at the library during her absence.

Supervisor E. L. Williams and family drove up from Hopland Sunday to witness the ball game between Ukiah and Hopland.

Mr. and Mrs. A. Warswick, of Chicago, were recent visitors at the Marvin Luce home. The visitors are on a motor tour of California and greatly enjoyed sight-seeing visits to points of interest hereabouts.

TRY A WANT AD—IT PAYS

DENTAL OFFICE OPENING

DR. H. C. HARTMAN announces the opening of his dental offices September 15th in the Morris building, east side of Courthouse Square, above the Morris Drug Store. Dr. Hartman will engage in the general practice of dentistry, including orthodontia.

Ship us Your CREAM

CASH PAYMENTS

TANKS LOANED

STEAM LAUNDRY SOLD; AMSTEINS LEAVE UKIAH

Sacramento Resident Is The New Proprietor Now In Charge

The Ukiah Steam Laundry was sold last week by its proprietors, Mr. and Mrs. R. C. Amstein, to Howard W. Mitchell, from Sacramento. Mr. Mitchell took possession immediately. He is an experienced laundryman and promises the public first class service.

Go To Yreka.

Mr. and Mrs. Amstein and their three children will leave tomorrow for Yreka where they will enjoy a few weeks' visit with relatives, after which they will return to arrange the final details of their departure. Mr. and Mrs. Amstein and their family have made many warm friends during their four years' residence here and there is universal regret over their departure.

Potter Valley News

(Special Correspondence of The Press)

POTTER VALLEY, Sept. 7.—Our temperature here has suddenly fallen from extreme heat to cold.

A number of men and teams have been employed for some time by the Power company to fill in washed-out banks. Cement is now being hauled for more work.

Mrs. Royal Ryder and daughter, Elizabeth, went below recently with Mr. and Mrs. Moore, who had been visiting them. Royal Ryder will go for them the first of the week. In the meantime J. Scott Ryder and wife are looking after things on the home place.

Little Cedric Thornton, son of J. J. Thornton and wife, was recently quite badly cut on the cheek and above the eye while shooting a gun.

The thunder storm of last week caused several fires, one in the field of F. L. Van and at San Hedrin, by the lightning striking trees. No serious damage was done.

J. T. Busch, of Busch Springs, who is in poor health, is with his son Elmer in Ukiah. Mr. Busch recently returned home for a short time and is again in Ukiah.

Mrs. Maud Kleisner, of North Bend, Ore., is visiting her daughter, Mrs. Raymond Starr, and husband.

Mrs. Alice Bickford, of Ukiah, was in the valley recently, looking after her interest here.

J. M. Thornton is the possessor of a new Chevrolet touring car.

Dr. C F. Crittenden and wife, of Alameda, recently visited Mrs. Crittenden's sister, Mrs. W. T. Eddie and family,. Dr. Crittenden took his usual hunt, but we understand went home deerless.

H. E. Walker and wife, of Santa Rosa, accompanied by Mr. Walker's sister-in-law, Miss May Cooper, and Mrs. Ekstrom and son, Herbert, all of Santa Rosa, made a short stay in Potter Valley recently, enroute home by the way of Willits.

Walter Neil, wife and daughter, of Folsom, are visiting Mr. Neil's parents and other relatives. Mr. Neil holds the position of turnkey at Folsom.

George Smith and family, of Corcoran, are visiting Mr. Smith's mother and relatives here Mrs. Russell Spencer, of this place, is a sister of Mr. Smith.

A number of silos have been filled the past few days. Owing to the continued dry weather, the corn crop is light in most places, consequently not all the silos are completely filled.

L. H. Cooper was in the Valley recently to get signers for a milk condensery in Lake county. We understand people here were not enthusiastic over the prospects, owing to certain restrictions, and also because of the requirement calling for the whole milk. At present the farmers prefer to ship their cream and utilize the skimmed milk in various ways.

Our grammar and high school work begins Monday. Miss Henrietta Wood, of Eureka, is on the job as well as Mrs. Morgan from Carmel-by-the-Sea, with Principal P. B. Westerman and wife, and our local teachers, Mrs. Orville Frost and Mrs. Gus Spotswood. Louis Hanson and brother-in-law, Mr. Burton, will haul the kiddies this year to and from school.

E Karnes, of Santa Rosa, nephew of Mrs. Frank, is visiting at the home of Mr. and Mrs. Frank. Mr. Frank is the manager of the Irvin Muir Lumber Co. store here.

Rev. B. F. Summers and wife, who have resided here for the past two years, will leave tomorrow. Rev. Summers has been acting pastor of the M. E. church of Potter Valley. He will attend the district conference. Mrs. Summers will visit her daughter in Oakland, after which they will reside in Alhambra, near Los Angeles.

Mr. and Mrs. Hale McCowen, Sr., have returned from a trip to Alaska and various points in Washington and Oregon

A. Sanchez and family and Len Michaelson went to the Longvale country Saturday and enjoyed a successful hunt.

Dr. and Mrs. Ralph Faringer were visitors at Vichy Springs during the past week, motoring up from the Bay.

Miss Lucile Moore has entered business college at Santa Rosa.

Bert Hutson and family were here recently from Berkeley, where they now reside. The family were former residents of this city.

Judge Elmer Busch was a visitor in Potter Valley last week, going there to see his father, who had been quite ill, but who was reported to be somewhat better.

A. Perelli-Minetti and E. L. Cunningham got back the last of the week from Bakersfield, where they went on grape matters. The gentlemen found grape conditions in that part of the state more or less unsatisfactory.

Mr. and Mrs. G. A. Keller went to Napa Saturday for a short visit with friends in that city, motoring over and back.

Mr. and Mrs. J. Lee Smith are back from a visit in the southern portion of the state. Mr. Smith owns one of the fine vineyards in this section and had to cut short his vacation to be here for the vintage.

NATIVE SONS WILL BE ACTIVE IN UKIAH

Winter Months Will Be Gay With Various Social Events

After the regular meeting of the Native Sons of the Golden West Friday evening, there were several local people admitted to membership, the initiatory work being performed by the degree team.

To Observe Day.

A well-appointed banquet followed, interesting talks being indulged in, considerable mirth being occasioned by the stories of Dr. Leo McMahon, who belongs to Stanford Parlor, San Francisco, followed by a talk to the Native Sons by Dr. Donald R. Smith in reference to "Defense Day," September 12—what it means to every community, California in particular, and it was the unanimous expression all Native Sons should meet at The Palace Hotel at 10:30 a. m. and go to The Liberty Theatre in a body. The Bear flag will fly over the court house Defense Day. A social calendar is being prepared for the coming months; one in particular which will exceed the last "Italian Night" held last fall. The local parlor of Native Sons has had a great honor conferred on it, in obtaining the membership trophy for having secured the greatest number of new members in comparison to their standing with other parlors of similar rating.

BOOK FAILED

(Continued from Page 1)

were dissatisfied and directed notice should be given Mr. Cunningham he must get a new bond or resign.

Only Thing To Do.

In spite of the fact a great many people feel sorry at the predicament Collector Cunningham is in, the sentiment everywhere seems to favor Mr. Cunningham resigning and, while not openly saying so, there is little or no doubt but that at the completion of the 10 days in which Mr. Cunningham has been notified to provide a new bond, the supervisors will name some one in Mr. Cunningham's place.

Must Be Elected.

The board of supervisors will be able to name a temporary collector under the law, but, at the coming election, it will be necessary for the people to vote on a collector to fill out the unexpired term of Mr. Cunningham.

S. Bassetti, one of the big vineyardists of the Cloverdale section, was in Ukiah on private matters Friday.

HELP WANTED IN UKIAH

And Furnished By the Help of Ukiah People.

Those who suffer with kidney backache, urinary ills, or any little kidney or bladder disorder, want kidney help. Who can better advise than some Ukiah resident, who has also suffered, but has had relief. Ukiah people recommend Doan's Pills. Here's one case and there are many others. Ask your neighbor!

W. L. Sawyer, carpenter, 606 Dora St., Ukiah, Cal., says: "My kidneys got out of fix and I was in such a condition I could hardly get about. My back ached so I could hardly straighten and when I stooped I got sharp quick catches over my kidneys. My kidneys acted too freely. I used Doan's Pills from Gibson's Drug Store and they stopped the backache and put my kidneys in good order."

Price 60c, at all dealers. Don't simply ask for a kidney remedy—get Doan's Pills—the same that Mr. Sawyer had. Foster-Milburn Co., Mfrs., Buffalo, N. Y.

WET WASH, 6 cents a pound We will call for and deliver. Ukiah Steam Laundry. Phone 70-W. 6-tfc

WE WISH TO ANNOUNCE TO OUR TRADE

OUR FALL LINE OF COATS AND DRESSES

will shortly be shown in Ukiah

A BEAUTIFUL SELECTION AWAITS YOU

Our display will be exhibited at The Palace Hotel

H. L. COLEMAN CO.
San Francisco, Calif.

YOUR PROPERTY FOR SALE?

Then it should be listed with me. Do you want to buy a farm or home. Then you should ask to look over my new lists and be shown the properties.

C. A. Bernhard
Preston Building, Ukiah.

Thrice Daily SCOTT'S EMULSION is of Great Value To a nursing Mother

Depend upon it, *nothing* is "just as good" as SCOTT'S EMULSION

VISITED STATE SENATOR

William M. Finch, presiding justice of the Court of Appeals for the Third district, and E. C. Hart, associate justice of the same court, passed Sunday night in Ukiah. Mendocino county is one of the counties comprising the Third district and these judges, just returning from a trip over the Redwood highway, expressed themselves as much delighted with the scenery and the condition of the highway. While in Ukiah they called on Senator F. C. Handy, Judge Finch's residence being at Willows, Glenn county, which is a part of Senator Handy's district. They returned to Sacramento Monday.

Mrs. Dana Gray and two sons came over from their Fort Bragg home last week-end and were guests in the L. K. Van Allen home.

Sept 15th is the last day for going away back east at the low summer excursion fares

ask SOUTHERN PACIFIC LINES agent

Southern Pacific

R. B. Houston
D. F. & P. A.
210 Rosenberg Bldg.
Phone 1861 Santa Rosa, Calif.

CHILDREN WELCOME

LOS ANGELES, CALIFORNIA

HOTEL LEE

WM. B. CLARK, PROPRIETOR

SIXTH AT FIGUEROA ST.

Phones 10743 Pco10067

AN HOTEL reflecting the comfort of competence, the solidity of substance, the good taste of refinement. Attractive for women alone and to the "whole family." Service, not unlike a well appointed, generously conducted home, without ostentation. Safely patronized and recommended. Commercial-residential.

Location central and unexcelled. Modern European Rates reasonable

GARAGE ADJACENT
Patronage Appreciated

You've tried the rest,
Now try the "BEST"

William BEST Clark, Proprietor.

WHEN IN SAN FRANCISCO STOP AT

HOTEL TURPIN

STEAM HEATED STRICTLY FIREPROOF

San Francisco's Most Popular Priced Hotel

FREE AUTO BUS FROM ALL TRAINS AND STEAMERS

Rates from $1.50 per day

FAMOUS PIGN WHISTLE DINING ROOM IN CONNECTION

LISSNER & IVERSON, Props.

POWELL at MARKET
SAN FRANCISCO

"COLD IN THE HEAD"

is an acute attack of Nasal Catarrh. Those subject to frequent "colds" are generally in a "run down" condition.

HALL'S CATARRH MEDICINE is a Treatment consisting of an Ointment, to be used locally, and a Tonic, which acts Quickly through the Blood on the Mucous Surfaces, building up the System, and making you less liable to "colds."

Sold by druggists for over 40 Years.
F. J. Cheney & Co., Toledo, O.

NEBRASKANS VISIT

Mr. and Mrs. David Rowe and children are in Ukiah on a visit to Mr. and Mrs. J. L. McCracken, Mr. McCracken being the uncle of the eastern man. The visitors come from Howard county, a central Nebraska point. They have been on the road, traveling by auto, for three months and contemplate remaining in California during the winter. Mr. Rowe has been in the state three times now and, on each visit likes California, especially northern California, better than before. It is not unlikely Mr. Rowe and family may decide to locate in the state, they having leased their Nebraska farm.

BUILDS TWO HOMES

Mr. and Mrs. E. J. James are erecting a modern six-room house on the lot at the rear of their State street property. The house will be very attractive in design and will be rented. Mr. and Mrs. James will erect another house in the spring. Owing to the house shortage in Ukiah there is a great demand for homes of the better grade.

TAKEN TO SPECIALIST

Barbara, the seven-year-old daughter of Mr. and Mrs. Louis Greenland, of this city, was taken suddenly ill last week, apparently from a food poisoning. She was taken to San Francisco Saturday where specialists have pronounced her case of a very grave nature.

AGED PATIENT DIED

J. F. Hutchinson, 73-year-old inmate of the Mendocino state hospital, died at that institution Sunday. The body was taken to San Francisco for cremation.

GETTING READY

The Covelo Rodeo association last week paid $700 for five wild horses which are to be kept on the range until the Rodeo next fall.

GOT EXPENSIVE MACHINE

J. E. Singley, the big sheepman and land owner of Anderson Valley, has just purchased a Pierce Arrow automobile, taking delivery in San Francisco.

Press Wantads Pay.

GOODYEAR WELT OFFICIAL SHOE REPAIRING SIGN SYSTEM

We Have the Sign of Efficient Shoe Repairing

This sign is awarded for efficient shoe repairing. It is removed by the United Shoe Repairing Machine Company, its owners, when their experts find that the quality of work has fallen below the required standard.

We will gladly give you our booklet on Shoe Repairing.

Payne's Shoe Hospital

NEIGHBORHOOD NEWS

The question of which is the better wrestler, Poulos or Wallace, is still undecided.

The Palace Hotel is arranging to build a $100,000 annex.

Mendocino county made an excellent showing at the State Fair.

The tax rate for this year in Mendocino county has been set at $2.40.

Memorial services for the late Judge J. Q. White was held in Ukiah Friday.

Judge H. L. Preston has decided an automobile carrying liquor, if legally confiscated, may be sold.

While grapes are not as heavy this year as in other harvests, the wine qualities are much superior.

The steamer Guantemoc, which went ashore at Point Arena, will be a total loss.

The cabin of Sport Wallace was destroyed at Mendocino Sunday.

Many boys averaged $9 a day picking hops in the Ukiah valley this year.

Mendocino county is developing some excellent native baseball players.

C. E. Gordon, of Manchester, has purchased the Needle Rock ranch in Humboldt county.

John E. Sallinen, well-known resident of Caspar, died suddenly last week.

Predictions are La Follette will poll more votes than Davis in this county.

Manchester was the center of a recent violent electrical storm and four horses were killed.

The Japanese steamer Koyo Maru, which loaded at Fort Bragg lately, is ashore at the mouth of the Columbia river.

Pat Connolly received a majority of seven votes on the democratic ticket and will run in the November election for assemblyman.

The Albion Lumber Co. recently gave a moonlight dance for its employes.

Fort Bragg is justly proud of its public schools.

Woods fires are still bothering residents of the coast.

Deputy Game Warden Ramsdell is active in Mendocino county and will rigidly enforce the game laws.

The new paving in Fort Bragg is under way.

The Knights of Pythias benefit for the recreation park in Ukiah will be a big success.

It is believed the Masonic Temple at Ukiah will be under roof early next month.

The Commercial Bank building is being improved at Fort Bragg.

Some 1924 hops have already been shipped east.

CHURCH WAS DEDICATED

Rev. B. B. Conner, pastor of St. John's M. E. church, went to Kelseyville Saturday to participate in the ceremonies incident to the dedication of the Methodist church there Sunday morning. In his absence the pulpit of the local church was occupied by the Rev. Elbert Holland Sunday morning.

COYOTES GROW FEWER

Wm. Geuder, who is now employed on the Mann ranch, was in Ukiah the last of the week. Mr. Geuder says it is now only at infrequent intervals coyotes are seen in the section of the county in which he is employed, whereas, in other times, great numbers of coyotes were encountered.

Dr. J. H. Hansen has returned from a hunting trip on Eel river.

Ralph Purdy, of the Mendocino Title Co., and Wm. Munz, of the Associated Oil Co., motored to the Bay cities for a week-end visit.

Mr. and Mrs. George Vevoda enjoyed a trip to Eureka and the Redwoods forests lately.

Coast Residents Lose When Sea Foam Burns

The steamer Sea Foam, in which many coast people and former residents of that section have an interest, was badly damaged by fire while lying at her berth at pier No 3 in the Oakland estuary. The fire originated through a backfire from her boiler, igniting overflow oil in her engine room. She was discharging a cargo of lumber at the time but this was not damaged. As soon as the fire was discovered an alarm was turned in by Captain Lind, and two fire boats got into action and started streams of water into the vessel.

PRESIDED AT FUNERAL

Rev. Eugene A. Brown was at Fort Bragg last week where he held services over the remains of the late Dayton J. Torrence, who was killed in a fall from a trestle. The dead man was highly regarded by everyone and the general estimate of deceased was that he came near being everything a good citizen should be.

ARE GOING AWAY

Mr. and Mrs. R. C. Amstein, who have just disposed of the Ukiah Steam Laundry, will leave, accompanied by the children, for Yreka within a few weeks. In the northern city they will visit relatives and take a rest, following which they will make a trip about the state before deciding where to locate. The Amstein family members have been popular in the business and lodge circles of the city and many will learn with regret of their contemplated departure.

COMMITTEEMEN SELECTED

Returns for republican precinct committeemen from the fourth supervisor district, according to reports from the county clerk, show the election of A. A. Lord, E. W. Burrows, Ben Scott and J. A. Pettis, of Fort Bragg, Walter Higgins, of Caspar, and Albert Brown, of Mendocino. Many scattering votes were cast for committeemen in both parties, but those elected on the democratic ticket have not yet been determined.

W. P. Fuller, millionaire manufacturer of paints, is at his country home in the upper Ukiah Valley.

Fog Causes Wreck Near Wharf Of Point Arena

The steamer Guantemoc went ashore in a dense fog about 11 o'clock Wednesday night at a point about 50 yards south of the wharf at Point Arena. She was bound for San Francisco and had about 20 tons of freight on board. She is rapidly breaking up and will be a total loss. She has been turned over to the insurance company carrying a policy on her. The crew got ashore without mishap.

FAVORS POISONING

Dave Johnson, prominent resident of the Round Valley section, was in town recently enroute home from San Francisco to his Covelo home. Mr. Johnson states poisoning of coyotes is a decided success in his part of the county and that, if the supervisors continue to finance the campaign, it will not be long before coyotes will have entirely disappeared in this part of the state.

Mrs. Martha Glazier left Saturday for Orr's Hot Springs where she will pass a fortnight.

MOTORMATES

© 1924 A.O.Co.

ASSOCIATED GASOLINE — MORE MILES TO THE GALLON

CYCOL MOTOR OIL — FREE FROM DESTRUCTIVE SULPHO COMPOUNDS.

Their sustained quality assures you the same high degree of satisfaction from each

ASSOCIATED OIL COMPANY

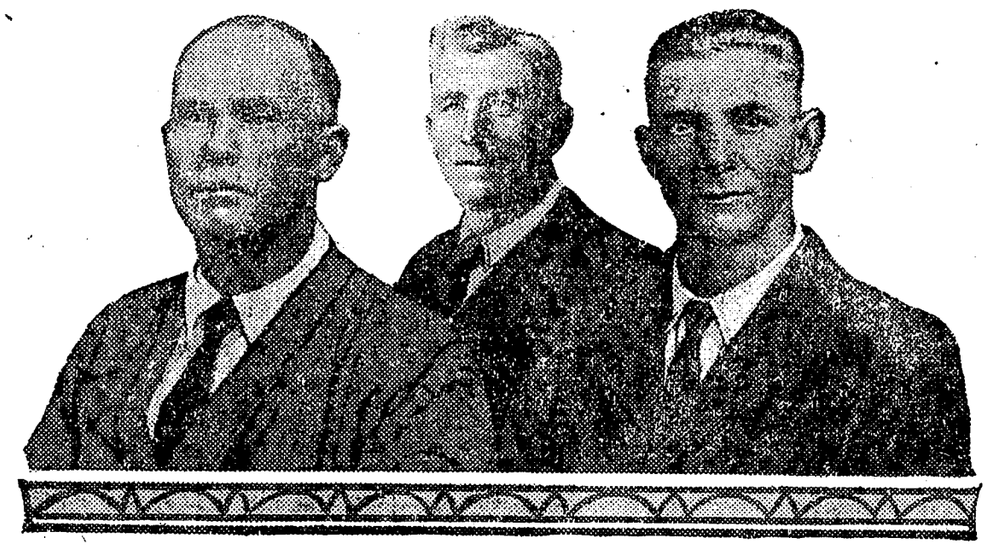

Ray Harris, Santa Rosa
Ralph Evans, Santa Rosa
C. A. Pederson, San Rafael

Line Crews

STRAPPED to the pole the linemen stand, mighty men are they. With large, sinewy hands and the muscles of their brawny arms, they build the miles of power lines over which that tireless servant Electric Energy flows.

When the night winds blow and it's dark and cold, you will often find these men out making repairs—putting up poles and lines and enduring hardships in order that you may continue to enjoy the comforts and conveniences that Electric Energy brings.

They are loyal men; their energies are devoted to rendering you a service.

PACIFIC GAS AND ELECTRIC COMPANY

These folks are a part of the 12,000 employees and 40,000 Security Holders in California, who are interested in the success of this Public Utility, which is owned, operated and managed by Californians.

P·G·and E·
"PACIFIC SERVICE"

32-924—N. B.

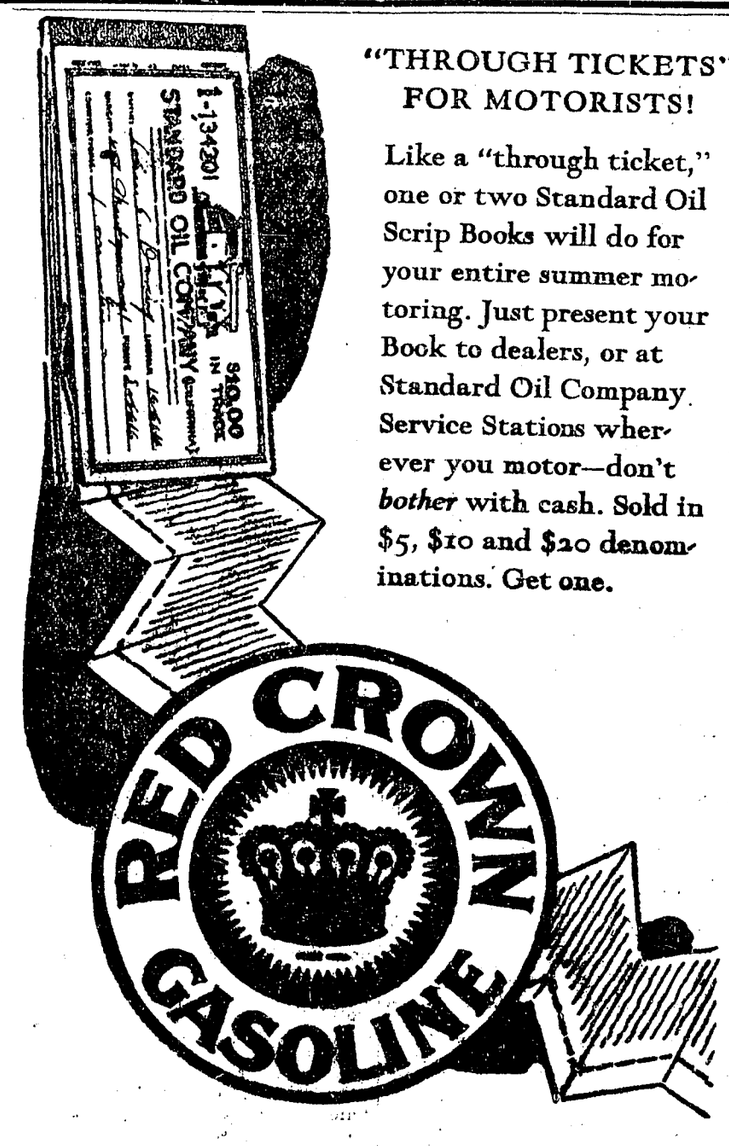

"THROUGH TICKETS" FOR MOTORISTS!

Like a "through ticket," one or two Standard Oil Scrip Books will do for your entire summer motoring. Just present your Book to dealers, or at Standard Oil Company Service Stations wherever you motor—don't *bother* with cash. Sold in $5, $10 and $20 denominations. Get one.

STANDARD of QUALITY

STANDARD OIL COMPANY (CALIFORNIA)

INSTRUMENTS RECORDED PAST WEEK

August 28, 1924.

PATENT:

U S A to Arnold P Ornbaun, dated July 10, 1924; S½ of lots 16 and 17, Sec 6, and Lot 4 and N½ Lots 5 and 6, Sec 7, T 11 N, R 13 W MDM.

DEEDS:

Maud C Egan et vir to J A Hanson, dated Aug 25, 1924; property in Tract 8 of Bartlett Tract, Talmage. Rev stamps, $2.50.

Union Lbr Co to Union Oil Co, dated July 19, 1924; westerly 130 ft of Lots 1, 2, 3 and 4, blk 65, Ft Bragg. Rev stamps, $2.

Willits Mercantile Co to David Lawson, dated Aug 9, 1924; E½ of SE¼ Sec 34 and NW¼ of SW¼ Sec 35, T 20 N, R 14 W MDM. Rev stamps $1.

Torrence Mosier et ux to Henry P Zill, dated Mar 19, 1924; lots 4 and 5, blk 13, Westport. Rev stamps $50.

Henry P Zill et ux to Westport Tie Co, dated Mar 20, 1924; lots 4 and 5, blk 13, Westport.

MORTGAGE:

A A Grothe et al to Fed Land Bank of Berkeley, dated Aug 1, 1924; 3488 acres in Sec 2, T 23 N, R 16 W, and in Secs 6, 7 and 8, T 24 N, R 15 W, and in Secs 2, 3, 4, 9, 10, 11, 14, 15, 22 and 35, T 24 N, R 16 W MDM; $10,000.

ATTACHMENT:

W Glover vs John F Ray et al, dated Aug 28, 1924; SW¼ of SW¼, E½ of SW¼, SE¼ of SE¼, Secs 1 and 2, T 15 N, R 17 W MDM; to satisfy demand for $369, interest and costs.

August 29, 1924.

DEEDS:

Elmer L Haile to Chas J Breen et ux, dated Aug 25, 1924; west one-third of lots 9 and 10, blk 50, Ft Bragg. Rev stamps $1.50.

Chas J Breen et ux to Carl E Force, dated Aug 25, 1924; lot 6 in blk 19, Ft Bragg. Rev stamps $1.

Calif City & County Ld Co to Byron E Foss, dated Aug 27, 1924; 1040 acres, Secs 17, 18, 20 and 21, T 12 N, R 15 W MDM. Rev stamps $30.

Earle T Gammon to Chas E Mooser and Lulu Mooser, dated Aug 20, 1924; Lambert Ranch in Anderson Valley. Rev stamps $10.

DEED OF TRUST:

Byron E Foss, first party; Title Ins & Guaranty Co of S F, second party; Shanklin Land Co of Oakland, third party; dated Aug 27, 1924; 1040 acres, Secs 16, 17, 18, 20 and 21, T 12 N, R 15 W MDM. To secure repayment of $20,000.

MORTGAGES:

Carl E Force et ux to Coast Nat Bk of Ft Bragg, dated Aug 25, 1924; Lot 6 in blk 19, Ft Bragg; $350, 12 mos at 7 per cent.

Chas J Breen et ux to Coast Nat Bk of Ft Bragg, dated Aug 25, 1924; west third of lots 9 and 10 in blk 50, Ft Bragg; $700, 12 mos at 8 per cent.

C P Bonsall to W G Lilley, dated Aug 23, 1924; W½ of Lot 3 and part of Lot 4, Sec 17, T 24 N, R 17 W MDM; 1 yr at 8 per cent.

CHATTEL MORTGAGE:

A N Hellesoe et al to Geo Hellesoe, dated Mar 3, 1924; 60-HP 1923 "Best" Tractor, engine No 1295-A; $2511.15, March 3, 1925 at 7 per cent.

RELEASES OF MORTGAGES:

John Lind to Thayer Yokum et ux, dated Aug 28, 1924; releases mtg in book 85, page 287.

POWER OF ATTORNEY:

Earle T Gammon, Percy Gammon, Cyril Gammon and Mabel Alice Gammon to Ernest A. Gammon; dated Dec 31, 1923; being a general power of atty.

RELEASE OF MORTGAGE:

Union Lbr Co to V B Davis et ux, dated Aug 25, 1924; releases mtg in book 97, page 160.

NOTARY BOND:

Of H. P. Preston.

CANCELLATION OF MORTGAGES:

John Marsy to Ida Pekkari, cancels mtg in book 96, page 10.

August 30, 1924.

AGREEMENT FOR RIGHT-OF-WAY FOR FLUME:

W E Westfall et ux with Albion Lbr Co, dated Aug 21, 1924; across NE¼ of NE¼, Sec 21, T 16 N, R 17 W MDM.

MORTGAGE:

Josephine R Mathews to Grace Reid, dated Aug 5, 1924; property in Ukiah on W Standley St between State and School Sts; $1200, 1 yr at 6 per cent.

CHATTEL MORTGAGE:

E D Howell et ux to Com'l Bank of Ukiah, dated Aug 29, 1924; 35,000 lbs dried hops for 1924; $3000, 3 mos at 6 per cent.

NOTICE OF SALE:

Anna C Guion et vir to Mrs J A Busch, dated Aug 29, 1924; The Vogue Shop at 306 N State St, Ukiah, to be made Sep 8, 1924 at 10 A. M.

CANCELLATION OF MORTGAGES:

John Nesten et ux to A E McCombs, cancels mtg in book 90, page 396.

Gimi Deghi and John Costa to Joseph Poma, cancels mtg in book 19, page 342

TROUBLE OF LIFETIME OVERCOME BY TANLAC

Mrs. Westerman Says Benefits She Received From Treatment 3 Years Ago Have Been Lasting

"Since taking Tanlac I find more pleasure in eating and enjoy better health than I had ever known before," is the truly remarkable statement of Mrs. Callie Westerman, 670 30th St., Oakland, Calif.

"I had suffered from indigestion all my life, and along with my stomach pain and misery I was subject to awful sick headaches, and my nerves were so bad as to keep me awake for hours after retiring at night. At times I was so sick and weak I could hardly raise my hands.

"I became convinced of the merits of Tanlac by a friend who visited me from Oregon City, Oregon. She had always been rather delicate, but this time she looked so strong and well I hardly knew her. When she told me Tanlac made the difference I immediately began taking it and soon my troubles went away and left me feeling fine. Since then, three years ago now, I have enjoyed good health, thanks to Tanlac."

Tanlac is for sale by all good druggists. Accept no substitute. Over 40 million bottles sold.

Tanlac Vegetable Pills, for constipation, made and recommended by the manufacturers of TANLAC.

Mr. and Mrs. John Fees are recent arrivals from Willits who plan on making their home in Ukiah.

Supervisor and Mrs. A. J. Fairbanks and daughter are back from a motor trip which extended to Eureka.

Henry Manning, who for a number of years was a student at the Albertinum School for boys here, was a visitor in Ukiah from San Francisco last week and renewed acquaintances with many former associates. Mr. Manning for four years has been employed by The White House in the city and has a nice position.

Miss Laura Boring came up from Oakland Saturday for a week-end visit with her parents, Mr. and Mrs. P. J. Boring.

NOTICE TO CREDITORS

In the Superior Court of the State of California, in and for the County of Mendocino.

No. 4090.

In the Matter of the Estate of Isabel G. Fairbanks, Deceased.

Notice is hereby given by the undersigned, as executor of the last will and testament of said deceased, to the creditors of, and all persons having claims against said deceased, to file their claims, with the necessary vouchers, within ten months after the first publication of this notice, in the office of the Clerk of the above-entitled Court, or to exhibit them with the necessary vouchers within ten months after the first publication of this notice, to the said executor at the office of W. D. L. Held, in the Marks Building, at Ukiah, California, the same being the place for the transaction of the business of said Estate in the County of Mendocino, State of California.

Dated September 8, 1924.

R. C. BURGER,
As Executor of the last will and testament of Isabel G. Fairbanks, deceased.

W. D. L. HELD,
Attorney for said Executor.

First publication, Sept. 10, 1924. 15-5c

NOTICE OF TIME AND PLACE OF HEARING ON PROBATE OF WILL

In the Superior Court of the State of California, in and for the County of Mendocino.

No. 4102

In the Matter of the Estate of Alice J. Boyd, deceased.

Notice is hereby given that on the 25th day of August, 1924, Glenn D. Haulman produced a document, purporting to be the last will and testament of Alice J. Boyd, deceased, and filed the same herein, together with his petition praying that the same be admitted to probate, and that letters testamentary be issued to said Glenn D. Haulman.

Notice is further hereby given that on the filing of said petition and the production of said document, the Clerk of this Court fixed the hearing of said petition for Friday, the 12th day of September, 1924, at the hour of 10 o'clock A. M., of said day, at the Court room of this Court, in the Court house in Ukiah city, in said County and State, and all persons interested are hereby notified then and there to appear and show cause, if any they have, why said document should not be admitted to probate, as the last will and testament of said deceased, and letters testamentary issued to said Glenn D. Haulman, the petitioner above named.

Dated this 25th day of August, 1924.

W. H. PRATHER,
County Clerk of said County of Mendocino, and ex-officio Clerk of the Superior Court thereof.
By Beverly Broaddus, Deputy.

M. H. IVERSEN,
Attorney for Petitioner. 13-3c

DELINQUENT NOTICE

Carbon Fuel and Products Company, Location of Principal Place of Business, City of Oakland, County of Alameda, State of California.

NOTICE

There is delinquent upon the following described stock on account of assessment levied on the 11th day of July, 1924, the several amounts set opposite the names of the respective shareholders as follows:

Name	No. of Cert.	No. of Shares.	Amount.
A. D. Ferrari	90	375	$ 37.50
A. D. Ferrari	96	2500	250.00
A. D. Ferrari	116	2000	200.00
R. G. Hamilton	20	1000	100.00
R. G. Hamilton	36	100	10.00
Joseph Haslam	12	2400	240.00
Joseph Haslam	31	600	60.00
Joseph Haslam	37	100	10.00
S. J. Perkins	53	500	50.00
W. F. Wattson	48	500	50.00
Thos. J. Wattson	51	1000	100.00

And in accordance with law and an order of the Board of Directors made on the 11th day of July, 1924, so many shares of each parcel of such stock as may be necessary, will be sold at public auction at the office of the Company, Room 402 Plaza Building, 506 Fifteenth Street, Oakland, California, on Monday, the 15th day of September, 1924 at the hour of Two o'clock P. M. of such day, to pay such delinquent assessment thereon, together with costs of advertising and expenses of sale.

J. LEONARD ROSE,
Secretary.

Office: Room 402 Plaza Building, Oakland, California. 13-3c

CERTIFICATE OF CO-PARTNERSHIP TRANSACTING BUSINESS UNDER FICTITIOUS NAME.

We, the undersigned, do hereby certify that we are co-partners transacting a general merchandise business under the firm name and style of "Covelo Mercantile Company;" that the principal place of business of said co-partnership is at Covelo, Mendocino County, California; that said business has heretofore been conducted by said co-partnership under the name of E. H. Long, and that the name in full of all members of said co-partnership and their respective residences are as follows, to-wit: E. H. Long, residing at Covelo, Mendocino County, California, and Ida M. Grist, residing at Covelo, Mendocino County, California.

In witness whereof we have hereunto set our hands this 13th day of August, 1924.

E. H. LONG.
IDA M. GRIST.

State of California,
County of Mendocino, ss.

On this 13th day of August, 1924, before me, Irving M. Brazier, a Notary Public in and for said county and state, residing therein, duly commissioned and sworn, personally appeared E. H. Long and Ida M. Grist known to me to be the persons described in, and whose names are subscribed to the within instrument and acknowledged to me that they executed the same.

In witness whereof I have hereunto set my hand and affixed my official seal at my office at Ukiah in said county and state the day and year in this certificate first above written.

(Seal) IRVING M. BRAZIER,
Notary Public in and for the County of Mendocino, State of California.
12-5c

NOTICE TO CREDITORS

In the Superior Court of the State of California, in and for the County of Mendocino.

No. 4094

In the Matter of the Estate of Louis Willson, deceased.

Notice is hereby given by the undersigned, administratrix of the Estate of Louis Willson, deceased, to the creditors of and all persons having claims against said decedent to file them with the necessary vouchers within four months after the first publication of this notice in the office of the Clerk of the Superior Court of the State of California in and for the County of Mendocino, or to exhibit them with the necessary vouchers within four months after the first publication of this notice to said administratrix at the office of The Republican Press in Ukiah, County of Mendocino, State of California, which said last named office the undersigned selects as her place of business in all matters appertaining to or connected with the said estate of Louis Willson, deceased.

Dated: August 15, 1924.

SADIE WILLSON PRINDLE,
Administratrix of the Estate of Louis Willson, deceased.

Ford, Johnson & Bourquin,
Mills Bldg., San Francisco, Calif.
Attorneys for Administratrix. 12-5p

NOTICE FOR PUBLICATION

Department of the Interior, U. S. Land Office at San Francisco, Calif., August 6, 1924.

Notice is hereby given that Edith Boyle, whose postoffice address is Calpella, Mendocino County, California, did, on the 22nd day of March, 1924, file in this office Sworn Statement and Application, No. 015885, to purchase the Lots 1 and 4, Section 12, Township 16 north, Range 14 west M. D. Meridian, and the timber thereon, under the provisions of the act of June 3, 1878, and acts amendatory; known as the "Timber and Stone Law," at such value as might be fixed by appraisement, and that, pursuant to such application, the land and timber thereon have been appraised, at $101.65; that said applicant will offer final proof in support of his application and sworn statement on the 24th day of October, 1924, before the Clerk of the Superior Court, at Ukiah, California.

Any person is at liberty to protest this purchase before entry, or initiate a contest at any time before patent issues, by filing a corroborated affidavit in this office, alleging facts which would defeat the entry.

LIDA M. HUME,
Register

11-6c

AT HARVEST TIME

It is well to make the purchases needed for the home. Let us provide you with that needed odd piece of furniture; a new floor covering or set of dining room or parlor furniture—so you may enjoy them during the coming long winter evenings.

B. L. CLELAND

FURNITURE—STATIONERY—UNDERTAKING

Ukiah, Calif. Phone 123-W

UKIAH GRILL

NORTH OF COURT HOUSE

Best eating place in Ukiah

Pure Food
Delicious Coffee
Fine Salads
Juicy Steaks

REASONABLE PRICES

We aim to serve the public. One trial will convince you.

Telephone 24-J — Hats Cleaned and Blocked

UKIAH CLEANERS & DYERS

Ladies and Gent's garments Cleaned and Dyed at moderate prices.

110 SCHOOL STREET

Former Christian Science Hall—Next to Our Old Location

FANCY FRENCH DRY CLEANING AND DYEING

MORTON HOSPITAL

HOMELIKE REASONABLE

Our expert doctors and surgeons, excellent food, and quiet surroundings bring you real health.

1835 PINE STREET, SAN FRANCISCO, CALIF.

Open All Night

LIBERTY CAFE

112 West Standley St., Ukiah

Electric cream waffles served day and night. Eastern Oysters. Fresh Fish. Fancy Salads. Choice Steaks.

REAL COFFEE

Excellent service.

Popular prices.

PAYNE'S SHOE HOSPITAL

FOR MEN'S WORK SHOES
BOYS SCHOOL SHOES
Repairing Satisfactorily Done
Next to State Theatre
UKIAH, - - CALIFORNIA

Telephone 215
KEITH C. EVERSOLE
ATTORNEY-AT-LAW
Practice in all State and United States Courts
Marks Bldg. Ukiah, Cal

HOTEL SUTTER

San Francisco

Management Geo. Warren Hooper.

A Popular Priced, Fireproof Hotel, centrally located and noted for its excellent service and unexcelled appointments.

Phone 169

Keep Your Best Clothes Looking Their Best !

Having your clothes cleaned and pressed frequently is a double investment. It adds to the wear of your clothes; keeps them fresh and clean, and insures your neat appearance.

It's a worthwhile habit to bring your garments regularly to

The French American

Cleaners and Dyers

Minetti Block—West of Courthouse

New Italian Grocery & Sausage Factory

IMPORTED - DOMESTIC DELICACIES

A Fine Line of Cheese

L. Colombini, Prop.

247 E. Perkins St., Ukiah, Calif.

ALEX H. GUTHRIE

LICENSED LAND SURVEYOR

215 Clara Avenue

Ukiah :: :: California

DR. H. DYBERG
Dentist
Hofman Bldg., Rooms 6-7
Hours 9 to 12 and 1 to 5
Other Hours by Appointment
Phone 249

Tel. 273-J Res. Oak and Jones St.

H. L. Bergstrom
Designer and Builder
Modern and well-constructed five-room bungalows, $2500 and up
New modern bungalows, lot, garage and woodshed, $3500 and up

B. L. CLELAND
Furniture, school supplies
Undertaking, Embalming
Alberteon Bldg. UKIAH

T. W. WILLIAMS
Painting of All Kinds
Paper Hanging—Graining
Phone 306-J
All Work Guaranteed—Estimates Cheerfully Made. P. O. Box 165, Ukiah, Calif.

GENUINE

FORD BATTERY

A very high-grade Battery at a very low price of $16.50

For the following cars:

ALL FORDS

ALLEN	1920-22	DORT	1919-24	MOON (Small)	1920-23
AMERICAN (6)	1920-24	DURANT (4)	1921-24	NASH (4)	1922-24
ANDERSON	1919-21	EARL	1924	OLDS 37-A	1918-20
AUBURN	1918-21	ELGIN 700	1923	OLDS 30	1924
BUICK (4)	1921-24	ESSEX	1922-23	OVERLAND	1918-24
CHEVROLET 490	1916-24	GARDINER	1920-24	SCRIPP-BOOTH	1916-19
CLEVELAND	1922-24	GRAY	1922-24	STAR	1922-24
COLUMBIA	1917-23	HUPMOBILE	1918-22	STUDEBAKER	
CROW ELKHEART	1918-23	LIBERTY	1918-21	Light Six	1921-24
DAVIS	1920-23	MONROE	1917-22	VELIE	1922-24

$16.50

Banker & Fuller

Authorized Ford Sales and Service

UKIAH, CALIFORNIA

Want Ads

For Sale

100 drying trays in good condition. See P. E. McKinney, R. F. D. Ukiah. Phone 19-F-2. 15tfc

WICKER cab, $8; hammerless 12-gauge shotgun, $20; 25-20 Winchester, $12; bed, springs and mattress, $10; bureaus, $8 and $12; special sale of furniture, rugs, stoves, cooking utensils, dishes, etc., for the next 10 days. G. W. Ray, East Standley St., just off Main St., phone 202-J. 15-1p

SIMPSON'S famous Texas hot tamales every Tuesday, Thursday and Saturday. Give us a trial. 516 North Pine Street, Ukiah. 15-1p

ALL kinds of wood, delivered in Ukiah. Lolonis Bros., P. O. box 420, Redwood Valley, Calif. 15-6p

CHEVROLET touring car, in first-class condition. Reasonable. Call at 927 West Clay St., in the evening or morning. 15-3p

OVERLAND ton truck, chain drive; will sell cheap, if taken at once. Also tractor for $350; take one-half cash. One tractor, $40; Ford bug, good condition, $50. B. Hoffman, 312 Mason St., Ukiah. 15-3p

FORD truck, $175; also Ford touring car, $60; both in good condition. Call at Gunderson's Garage, Calpella. 15-3p

LARGE sorted tomatoes for canning, 3c lb., delivered anywhere in Ukiah. Also strawberry plants—four varieties of Etters—Fendolcino, Trebla, Red Cross, Etter's 80s and Banners, $2 per 100 or $8 per 1000 plants; ready now. Will bear half crop next spring if planted by October 15th. P. O. box 485, Ukiah, or phone 228-M. 14-3p

OR WILL TRADE—For fresh milch cow, one sow with eight pigs seven weeks old; in good condition. L. Lucchesi, Redwood Valley, Calif. 13-3c

BLAST stumps and clear land cheaply with surplus war explosives, reasonable in price; very effective, safe to handle. Place orders now. Farm Bureau Marketing Exchange, phone 355-W. 13-6c

SLIGHTLY used Clarinet; a bargain; has glass mouthpiece, and case. Inquire at The Press office, "Clarinet." 13-3p

HOUSEHOLD furniture including beds, cook stove, dining set, davenport, bureaus; also good milch cow, Rhode Island Red pullets and girl's bicycle. Inquire at Ukiah Steam Laundry, phone 70-W. 13-tfc

FORD bug, price $40. Inquire at Ukiah Steam Laundry, phone 70-W, Ukiah, Calif. 13-tfc

ONE of the best fruit ranches in Anderson Valley, half mile out of Boonville on Pt. Arena road; 83 acres, 40 acres are wooded hillside, no timber, and 43 acres below are nearly all in orchard. About 400 fruit trees, seven acres full bearing, the remainder fine young trees just coming into full bearing. Drudgery all over. No long waiting for trees to start bearing. Prunes, pears, peaches, apples and walnuts. Good, comfortable house of six rooms and closets; barn and chicken house. Finest water from Redwood Gulch piped to house, barn and garden. For information address owner—F. J. Kamphoefner, 909 Central Ave., San Francisco. Telephone West 2044. 13-3c

REAL bargains in hunting lands; also some choice relinquishments from $100 up. If interested write J. B. Repsher, 305 Fourth Street, Santa Rosa, Calif. 13-3p

ONE carload extra good coming 3-year old heifers, Durham milch strain; some pure-blood; price $3000 aboard cars at Montague. Geo. W. King, Montague, Calif. 12-6p

TWO or three fresh milch cows. John Bogner, phone 19-F-4, Ukiah, Calif. 13-tfc

TWO horses, one weighs about 1200 pounds, drives single or double, between 9 and 10, $75; saddle mare, eight years old, weighs about 900, very gentle, $65. See Jack Payne at Payne's Shoe Hospital, next to State theatre. 9-tf

DRY stove wood, not over 16-inches, Manzanita, $4.00 a tier; oak $4.50 a tier, delivered. Address Joe Laforet, Redwood Valley. 8-12p

BRUNSWICK phonographs and records. Easy terms. Burt Cleland. 5-tfc

LARGE number of 60-pound lug boxes, in good condition; reasonable. L. E. Crawford, Phone 7-F-3. 9-tfc

PEACHES—In spite of a short peach crop I expect to be able to supply nice freestone canning peaches, as they ripen from July 25 to Sept. 1, if ordered at once. Write, call or phone 1-F-2. P. E. McKinney, Hazeldale Fruit Farm, Ukiah, Calif. 7tfc

TREES, grapes, vines, ornamentals, bulbs, seeds, etc. No irrigation or Jap labor used here. Get our prices now. Cash Nursery, Sebastopol. 28-tfc

AT Laughlin Station, 24 acres of land; four acres in grapes, eight acres partly cleared; five-room bungalow furnished; also two cabins; windmill with water piped to house. Price $6500. Terms $500 down, balance $30 a month. Inquire at Cecille Hotel, Ukiah, Calif. 6-tfc

BALDWIN pianos and players. Liberal allowance for old pianos. Easy terms. Cleland furniture Store, Ukiah, Calif. 20-tfc

For Rent

HOUSE of three rooms, partly furnished; garage; $12 per month. See Ed R. Wright, North Barnes Street, Ukiah. 15tfc

TWO rooms, furnished for housekeeping, with bath attached. Inquire at 205 Clara Ave., Ukiah. 16-1p

FURNISHED housekeeping apartment of three rooms and pantry; wood stove, gas, electric lights and garage. Call 713 Grove Ave., Ukiah. 15-1p

ABOUT 3300-acre sheep range; plenty of water and feed. Inquire of Edward Bisardi, Box 262, Sebastopol, Sonoma county, Calif. 15-3p

THREE-room apartment, $20; two-room apartment, $18; garage room, 214 Norton St., Phone 260-W. 15-1p

NEW modern six-room house, bath room, electric lights, garage, large lot; north edge of town; rent $30 per month. W. D. L. Held, Marks bldg., Ukiah. 15-1p

MODERN 4-room bungalow; bath, pantry and screened in porch; garage; big yard; close in. Owner will not rent house to parties with children. Rent is $22.50. Apply The Republican Press. 14-tfc

FIVE-room house; close in. Inquire at 313 Clara Ave. 14-3p

FURNISHED apartment at 615 West Perkins St., Ukiah. 13-tfc

FURNISHED apartment, close in. Price $25 per month. Apply Palace Hotel. 13-tfc

FURNISHED apartment with a garage. Call 809 W. Smith street. 12-3c

FURNISHED house; rent $25 a month. See Walter Sandelin, Palace Hotel. 12-tfc

FURNISHED house, 4 rooms with annex and shade trees. Inquire of Will Van Dyke, Marks building. 12-tfc

ONE large housekeeping room suitable for bachelor. Inquire at 315 South State street, Ukiah, Calif. 4-tfc

Wanted

WILL pay cash rent for mountain ranch. Leave price and description at The Press office. M. E. S. 15-3c

WILL trade a ton truck, now at Harvey's store near city auto park, for three tons of grapes, delivered here. See L. E. Gravelle, P. O. box 174, Ukiah. 15-3c

EMPLOYMENT by elderly man as watchman, caretaker or something not too hard work. Can cook also for a few men. Apply to C. H. Wilson, Box 58, Ukiah. 15tfx

A PARTY contemplating entering the sheep business in Mendocino county wishes to acquire a large range. If you have such—one that is a good one and will price it reasonably, for cash or terms—you may make a sale. Kindly give full particulars in offer and send same to Sheepman, care The Republican Press. 14-6p

GIRL for general housework and care of baby; must live at home. Apply to Mrs. Chas. Kasch, Oak Park, Ukiah, Calif. 12-tf

CASH for old postage stamps to be found in attics, old trunks or elsewhere. Address Albert Miller, care Republican Press. 12-3p

IMPROVED ranch, elevation up to 2000 feet, on mail route and easy grade. Will trade small improved ranch here. Write what you have. A. E. Little, Knights Ferry, Calif. 12-6p

WANTED—Mike, the junk man, is back on the job and wants scrap iron, rags, bottles, old metal, papers and magazines. Old cars bought and wrecked. Mike Cohen, 307 South Main street; P. O. box 173, Ukiah. 5-tfc

OLD CARS; also all kinds of junk, including rags, magazines, newspapers, bottles, metal and scrap iron; will call any place in the city and pay highest prices. B. Hoffman, 312 N. Mason St., Ukiah, Box 364. 51-tfc

LIVE chickens and turkeys and fresh eggs. The highest going cash price will be paid for them. Ukiah Free Market, next to The Palace Hotel, Ukiah. 19-tfc

To Trade

FOUR lots, one mile from center of Bandon, Oregon, on Lincoln highway; lots make ¾ of an acre. Many varieties of berries. Will trade for good automobile. W. J. Cottie, painter, Auto Park, Ukiah. 14-3p

Miscellaneous

WET WASH 6 cents a pound. We will call for and deliver. Ukiah Steam Laundry, phone 70-W. 6-tfc

Lost and Found

FOUND—Commercial 1924 automobile license No. 88-870. Owner can have the same by calling at The Press office and paying for this advertisement. 15-tfc

LOST—Boston terrier, female; brindle and white; long, straight nose; name, Bonnie. Was left in Ukiah Sunday morning. Liberal reward. Communicate with W. A. Smith, The Press, or 4140 Telegraph Ave., Oakland. 15-1p

LOST—In Upper Lake, a Luger automatic pistol in a leather scabbard. Liberal reward if returned to The Press, Ukiah, Calif. 14-3x

To Lease

FARM TO LEASE—120 acres, level grain land in Long Valey. Mrs. E. Ramsey, 1023 Lakeshore Ave., Oakland, Calif. 10-6c

Redwood Valley Items

(Special Correspondence of The Press)

REDWOOD VALLEY, Sept. 8.—In front of the postoffice is posted the following notice which explains itself: "Notice.—In conjunction with the extensive preparations being made in San Francisco, and many other places in our country, to commemorate 'Defense Day,' Ukiah is preparing to do her part. The committee in whose hands these preparations have been placed, hereby extends a cordial invitation to the residents of Redwood Valley to join them in making it a notable day, and urgently request every one who can possibly do so, to be at the State Theatre in Ukiah at 9:30 a. m. Friday, September 12th. Signed, David R. Smith, President Chamber of Commerce; William Chessall, Follett Morris, Alex Thomas; George Anderson, Mayor, committee."

Miss Trewick, the county nurse, who is making special efforts to get the ladies of this community together and interested and in touch with matters of importance that do not come in line with the ordinary duties of every day farm life, sent out notice the other day Miss Dorothy Ledyard, representative of the American Red Cross Society, who is to be present and address those assembled at the Teachers Institute in Ukiah, will take the time to come out to Redwood Valley and talk to the ladies who will meet at the Improvement Club hall on September 24. The hour will be announced later. All ladies of Redwood Valley are urged to make a special effort to be present, as her address will be not only interesting, but profitable. It is hoped there will be a large number to hear her.

The Redwood Valley Grange will hold its regular meeting Friday evening, September 12th.

The Improvement Club will meet Saturday evening, September 13th.

The Redwood Valley Sunday school meets regularly every Sunday morning at 9:30 in the club hall. Considering the absence of so many who are away visiting or working, the school has kept up in attendance very well for the summer season. We are expecting when school starts and every one is at home again, things will move along normally and our numbers will increase. Everyone is invited. We extend a cordial invitation to residents of other communities to visit us when they can make it convenient.

MARRIED IN SONOMA

A marriage license was issued in Santa Rosa yesterday to Clarence O. Patten, Hustine, and Ruth Charity Cureton, of Boonville.

E. B. GIBSON HURT

E. B. Gibson had the misfortune to break his shoulder Saturday morning when a horse he was riding slipped on the pavement. Mr. Gibson jumped to avoid falling under the horse and a rifle he was carying struck him on the shoulder with sufficient force to fracture the bone in his shoulder.

WENT TO THE FAIR

Mr. and Mrs. M. H. Iversen and Mr. and Mrs Elmer Gibson are home from the State Fair, having motored to Sacramento from Ukiah, returning home by the way of Berkeley, where the party stopped in order that Mr. and Mrs. Iversen might visit their son, Merle, who is attending the University of California.

WENT AFTER DEER

A hunting party including Robert McGarvey, J. R. Thomas and Wm. Briggs left this week for northern Mendocino for a final hunt before the season closes Sunday.

Press Wantads Pay.

Mrs. Whitney, who recently underwent an operation in a Los Angeles hospital, is reported to be doing nicely. The last letter received from her says she is sitting up, and has left the hospital.

Mesdames Rugg and Jameson, and Jack Perkins, motored to Kelseyville, in Lake county, Sunday last. They took their lunch and enjoyed the day in the open.

Alex Kauhanan returned Tuesday from a visit to the city and the fair at Sacramento. He motored from Oakland to Sacramento Monday morning and returned to Oakland the same evening. He reports the fair very fine. Horses were the only livestock there.

Clifford Smith finished picking hops Friday, but is not through baling. He is planning to have 15 acres of his stump land cleared so he can cultivate it this year.

E. T. Kern, the new owner of the Thowson place, is planning to cultivate and improve his property as soon as the rains make it possible.

NOTICE TO HUNTERS

The owners of the McNab ranch regret that, owing to the wilful destruction of property and the setting of fires by certain alien hunters, it has become necessary to lock all range gates and close the ranges during the hunting season of 1924. Rangers will patrol the boundaries. To prevent misunderstanding by non-residents, notice is given that there is no government or vacant land of any description within the entire enclosure.

8-8c JOHN L. McNAB.

JOHN WILSON

Over 20 years' experience as an ARCHITECT will prepare plans and specifications for any type of building at reasonable terms.

Bonnie Brae Calpella, Calif.

CONSTIPATION goes, and energy, pep and vim return when taking **CHAMBERLAIN'S TABLETS**

Keep stomach sweet—liver active—bowels regular—only 25c.

WE SPECIALIZE

IN CRANK CASE CLEANING AND OILING

Your transmission and differential gear oil should be cleaned and oiled ocasionally.

Remember, a quart of clean oil mixed with a quart of dirty oil always makes two quarts of dirty oil.

'The Sign of the Scales' Service Station

NORTH STATE ST. UKIAH

....DRUGS....

∴ Crawford "The Druggist" ∴

....DRUGS....

Opposite Hotel Cecille Ukiah, Calif.

"Profit and Loss"

Is the Great Problem in Business Today

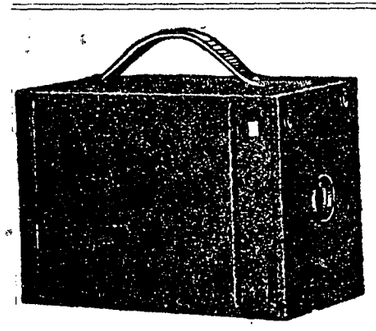

Get Started Right!

THE HAWKEYE CAMERA makes 2¼x3¼ pictures. Is a well made, substantial camera in every respect. It loads in daylight, has automatic shutter for time and snapshot exposures, and a carefully tested meniscus lens of the very first quality. Each camera is thoroughly tested by the Eastman Kodak Co. before it is sent out.

Start Your SAVINGS ACCOUNT NOW

Have you looked over our great offer? Start your Savings Account today, and we will present you the greatest Camera offer on the market today

ONE CAMERA FREE TO ANYONE OPENING UP A SAVINGS ACCOUNT OF $10 OR MORE

SPECIAL OFFER—If you haven't $10.00 to start an account, you may deposit $1.00 at a time. We will put a camera away for you and as soon as your account amounts to $10.00 the camera is yours.

The First National Bank

STATE THEATRE

UKIAH'S THEATRE BEAUTIFUL

TONIGHT ONLY — LAURETTE TAYLOR —IN— "HAPPINESS"

THURSDAY & FRIDAY, SEPT. 11 & 12

VALENTINO IS BACK!

LOUISE FAZENDA in "DIZZY DAISY" "FELIX WINS OUT"

NOTE—Owing to the length of this super production there will only be one show each evening. Prices for these two days will be: Adults 65c, Children 10c. Show will start at 8 P. M. sharp.

Special Added Attraction for Friday Only—"THE SANTA FE TRAIL," the second episode of the serial supreme.

SATURDAY, SEPTEMBER 13

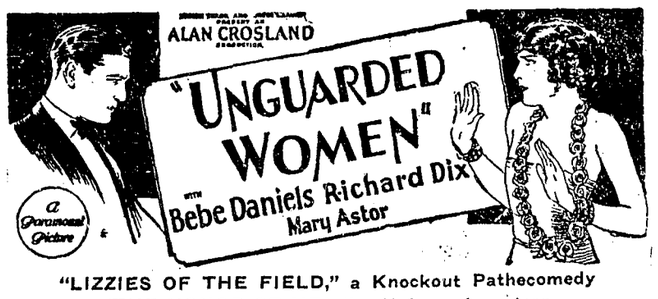

"LIZZIES OF THE FIELD," a Knockout Pathecomedy
"THE HONOR OF MEN," a Universal western
Matinee 2:15 P. M.

SUNDAY, SEPTEMBER 14

"BRIGHT LIGHTS," Educational comedy Aesop's Fable, "Running Wild"
KINOGRAMS Matinee 2:15 P. M.

MONDAY, SEPTEMBER 15

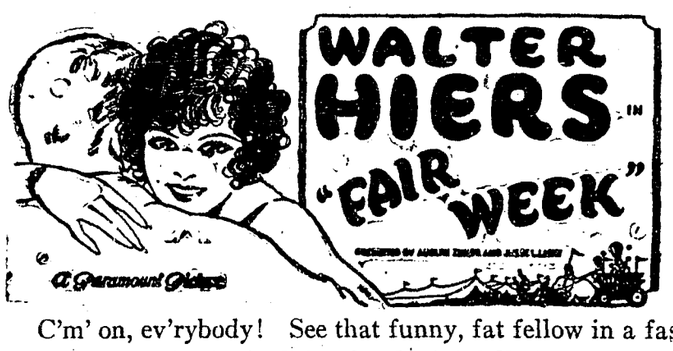

C'm' on, ev'rybody! See that funny, fat fellow in a fast, frisky fun-fraught festival for fun-lovin' folks!

"THE POWERFUL EYE" "FRIEND HUSBAND" "HOOF BEATS"

TUESDAY & WEDNESDAY, SEPTEMBER 16 & 17

The one picture that contains as much mystery as "THE BAT" and "THE CAT AND THE CANARY" combined, or in other words a delightful evening's entertainment.

"THE CHASE," an Educational special subject TOPICS OF THE DAY
"THE LUNCH BRIGADE," an Educational comedy